



CODE REVIEW SUMMARY

PER IBC 2015, THE FOLLOWING ASSUMPTIONS WERE MADE BASED UPON EXISTING DRAWINGS DATED 6/21/1975:

- BUILDING IS APPROXIMATELY 139,000 SF, TYPE IB CONSTRUCTION, 5-STORIES PLUS LOWER LEVEL, AND NON-SPRINKLERED.
- BUILDING IS CLASSIFIED AS SEPARATED MIXED-USE WITH BUSINESS OCCUPANCY AND ASSEMBLY GROUP A-3
- FIRE RESISTIVE RATINGS: IBC, TABLE 601; SECTION 602.2

STRUCTURAL FRAME	2 HR.
EXT. BEARING WALLS	2 HR.
INT. BEARING WALLS	2 HR.
INT. NON-BEARING WALLS AND PARTITIONS	0 HR.
FLOOR CONSTRUCTION	2 HR.
ROOF CONSTRUCTION	1 HR.
CORRIDORS	1 HR.

-ALLOWABLE HEIGHT:  
ASSEMBLY (A-3) (MOST RESTRICTIVE), 160 FT/ 11 STORIES (AS PER IBC 504.3 & 504.4)

-ALLOWABLE AREA:  
ASSEMBLY (A-3) (MOST RESTRICTIVE), BASED ON IBC TABLE 506.2 - UNLIMITED SQUARE FEET

**EXIT REQUIREMENTS (PER NFPA 101 LSC):**

- 2 MEANS OF EGRESS REQUIRED (13.2.4.2)
- MINIMUM AISLE ACCESSWAY WIDTH BETWEEN ROWS OF SEATS IS 12" (13.2.5.5.2).
- DEAD END AISLE MAX DISTANCE IS 20'-0" (13.2.5.6.2).
- MINIMUM AISLE WIDTH: 42" FOR CATCHMENT AREAS GREATER THAN 60 SEATS, 30" FOR CATCHMENT AREAS LESS THAN 60 SEATS (13.2.5.6.3).
- AISLE STAIR TREAD DEPTH NOT LESS THAN 11" (13.2.5.3.5), EXISTING DEPTH 18".
- AISLE STAIR RISER HEIGHT NOT LESS THAN 3-1/2" (13.2.5.6.6), EXISTING HEIGHT 4".
- AISLE HANDRAILS NOT REQUIRED WHERE RISERS ARE LESS THAN 7" IN HEIGHT (13.2.5.6.9.7).
- CONTRASTING NOSING REQUIRED (13.2.5.6.10.1).
- MAXIMUM TRAVEL DISTANCE TO EXIT IS 200' (13.2.6.1).

GENERAL LIFE SAFETY SHEET NOTES:

1. DEVICES HAVE BEEN SHOWN; BUT THE CONTRACTOR SHALL ENSURE THE INSTALLATION OF ALL LIFE SAFETY DEVICES INDICATED ON THE ENGINEERING DRAWINGS.
2. CONTRACTOR SHALL FIELD VERIFY THE LOCATION OF ANY EXISTING FIRE RATED WALLS. ANY WORK DONE AROUND EXISTING FIRE RATED WALLS SHALL BE DONE WITH CARE SO AS NOT TO COMPROMISE THE RATING'S INTEGRITY. ANY DAMAGE SHALL BE REPAIRED IMMEDIATELY.
3. CONTRACTORS SHALL FOLLOW EM-385-1-1 AND NFPA 241, ALONG WITH THE INSTALLATION'S FIRE REGULATIONS.
4. FIRE WALLS, FIRE BARRIERS, FIRE PARTITIONS, SMOKE BARRIERS AND SMOKE PARTITIONS OR ANY OTHER WALL REQUIRED TO HAVE PROTECTED OPENINGS OR PENETRATIONS SHALL BE EFFECTIVELY AND PERMANENTLY IDENTIFIED WITH SIGNS OR STENCILING. SUCH IDENTIFICATION SHALL:
  - a. BE LOCATED WITHIN 15 FEET OF THE END OF EACH WALL AND AT INTERVALS NOT EXCEEDING 30 FEET MEASURED HORIZONTALLY ALONG WITH WALL OR PARTITION.
  - b. INCLUDE LETTERING NOT LESS THAN 3 INCHES IN HEIGHT WITH A MINIMUM 3/8-INCH STROKE IN A CONTRASTING COLOR INCORPORATING THE SUGGESTED WORDING, "FIRE AND/OR SMOKE BARRIER - PROTECT ALL OPENINGS," OR OTHER WORDING

LIFE SAFETY PLAN LEGEND

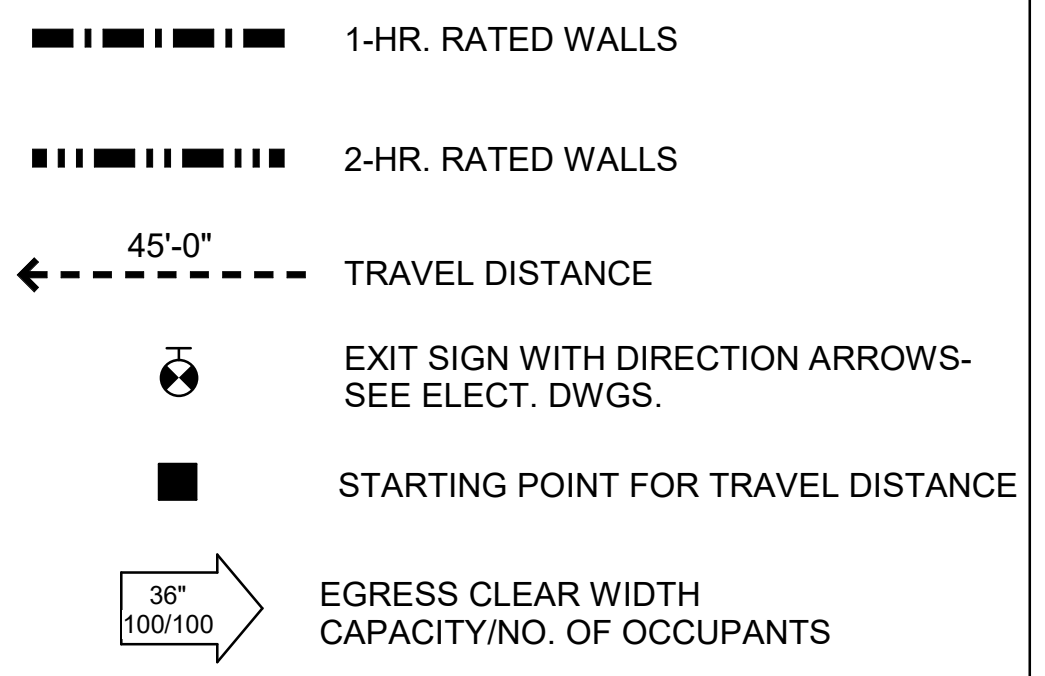

MARK	DESCRIPTION	DATE

DESIGNED BY:	ISSUE DATE:
DRAWN BY:	SOLICITATION NO.:
CHECKED BY:	CONTRACT NO.:
SUBMITTED BY:	PROJ. NO.:
SIZE:	FILE NAME:
ANSI:	

UNIVERSITY OF SOUTH CAROLINA  
GAMBRELL HALL, 817 HENDERSON STREET  
COLUMBIA, SOUTH CAROLINA, 29208

**POND & COMPANY**  
REGISTERED ARCHITECTS  
COLUMBIA, SC 29201  
Phone (803) 799-8902  
FAX (803) 799-8902

GAMBRELL 153 AUDITORIUM  
UNIVERSITY OF SOUTH CAROLINA  
COLUMBIA, SOUTH CAROLINA

PROJ. NO.: H27-Z407 50003375-2  
LIFE SAFETY PLAN

SHEET ID  
**LS-101**  
SHEET OF

1/14/2020 11:08:49 PM C:\Users\whitel\Documents\USC Gambrell Auditorium\_Arch\_Y19\_white\26XSB.rvt

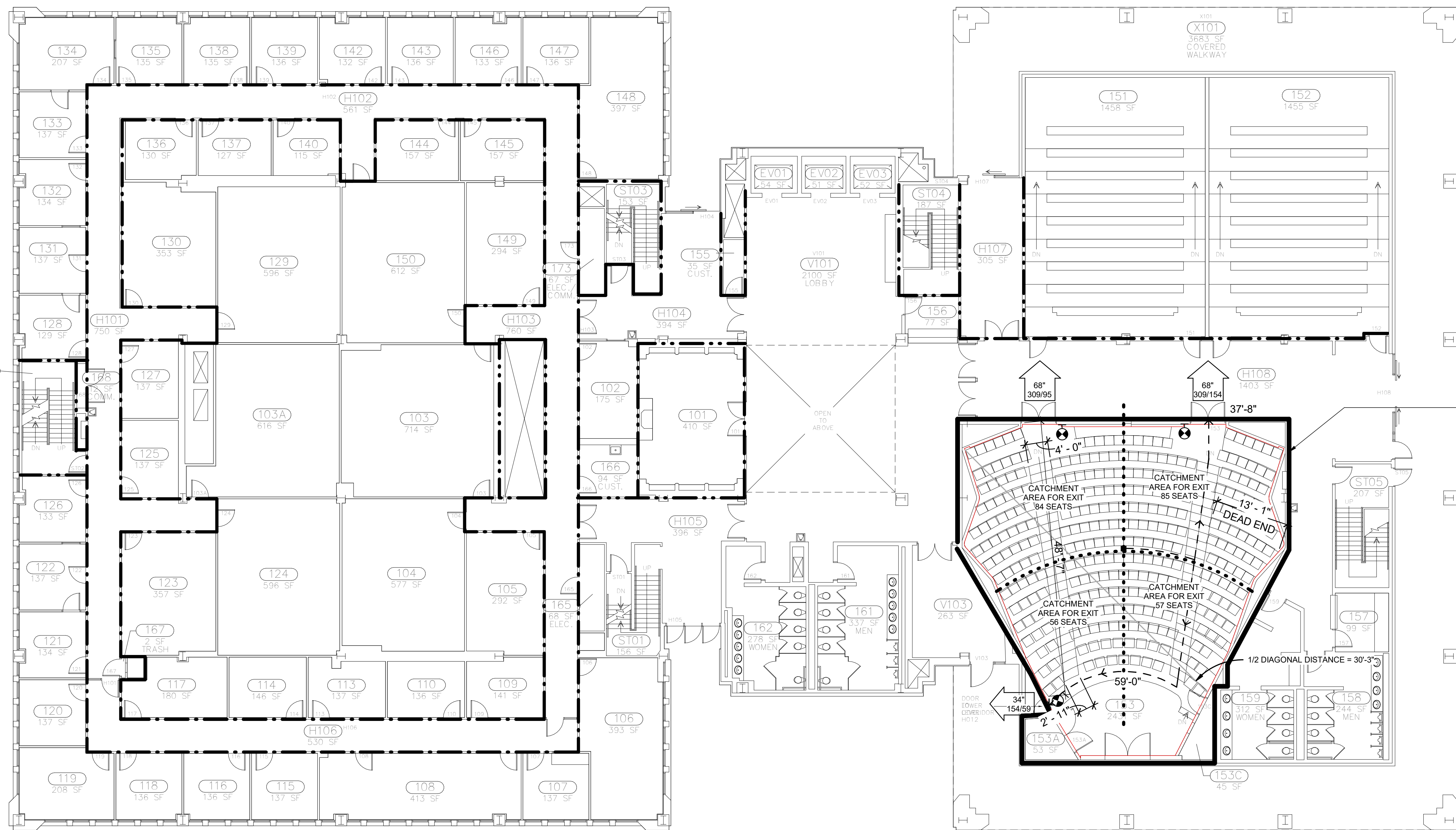

WORK AREA  
PER IBC 2015, RENOVATION IS  
CLASSIFIED AS AN "ALTERATION-LEVEL1"

**A1 LIFE SAFETY PLAN**  
SCALE: 3/32" = 1'-0"

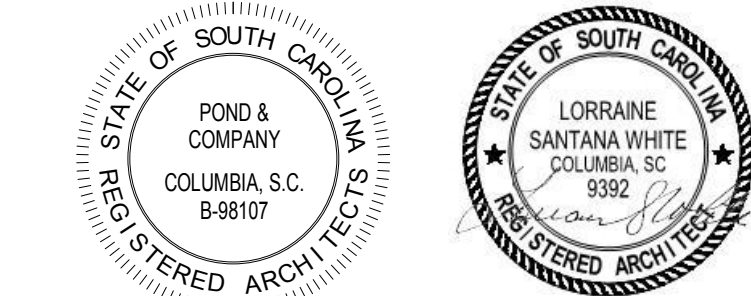

# ARCHITECTURAL ABBREVIATIONS

A.F.	ACCESS FLOORING	GA.	GAGE OR GAUGE	RAF	RAISED ACCESS FLOOR
A.F.F.	ABOVE FINISHED FLOOR	GALV.	GALVANIZED	RECEP.	RECEPTIONIST
ACC. DR.	ACCESS DOOR / PANEL	G.B.F.	GYPSON BOARD FURRING	REF.	REFERENCE
ADAAG	AMERICAN WITH DISABILITIES ACCESSIBILITY GUIDELINES	GFCI	GOVERNMENT FURNISHED CONTRACTOR INSTALLED GOVERNMENT FURNISHED GOVERNMENT INSTALLED	REINF.	REINFORCEMENT
ACCESS.	ACCESSORIES	GFGI	GIRT LINE	REQ'D.	REQUIRED
ADJ.	ADJUST / ADJUSTABLE	G.L.	GLOSSY PAINT	REV.	REVISIONS / REVISED
ACOUST.	ACOUSTICAL	G.P.	GLASS	R.D.	ROOF DRAIN
A.B.	ANCHOR BOLT	GL.	GOVERNMENT	RH	RIGHT HAND
ACT	ACOUSTICAL CEILING TILE	GOVT.	GYPSUM	RHR	RIGHT HAND REVERSE
ANOD.	ANODIZED	GYP.	GYPSUM BOARD	RM.	ROOM
A.C.	AIR CONDITIONING	GYP. BD. (GWB)	GYPSUM BOARD	R.O.	ROUGH OPENING
AL / ALUM.	ALUMINUM	HKS	HOOCS	RB	RUBBER BASE
&	AND	HR.	HANDRAIL	SC	SEALED CONCRETE
L	ANGLE	HDW.	HARDWARE	SCW.	SOLID CORE WOOD
APP.	APPROVED	HGT.	HEIGHT	SCHED.	SCHEDULE
APPROX.	APPROXIMATE	H.	HIGH	SECT.	SECTION
ARCH.	ARCHITECTURAL	H.P.	HIGH POINT	S.G.P.	SEMI-GLOSS PAINT
@	AT	H.M.	HOLLOW METAL	SSK	SERVICE SINK
AT / FP	ANTI TERRORISM / FORCE PROTECTION	HORIZ.	HORIZONTAL	SHT. MET.	SHEET METAL
AVG.	AVERAGE	HB	HOSE BIBB	SIM.	SIMILAR
A.W.I.	ARCHITECTURAL WOODWORK INSTITUTE ASSOCIATION, INC.	H.V.A.C.	HEATING VENTILATION & AIR CONDITIONING	STC	SOUND TRANSMISSION CLASS SPECIFICATION
B.H.M.I.	BUILDER'S HARDWARE MANUFACTURER'S ASSOCIATION, INC.	INS.	INCH	SPEC(S)	SPRAYED FIRE RESISTIVE MATERIAL
BM.	BEAM	INCH	INSIDE DIAMETER	SFRM	SUSPENDED
BLKG.	BLOCKING	I.D.	INSULATION	SQ.	SQUARE
BD.	BOARD	INT.	INTERIOR	ST.	STAIN
BTM.	BOTTOM	JAN.	JANITOR	S.S.	STAINLESS STEEL
BLDG.	BUILDING	J.C.	JANITOR'S CLOSET	STD.	STANDARD
B.U.R.	BUILT-UP ROOFING	JT.	JOINT	STL.	STEEL
CFCI	CONTRACTOR FURNISHED CONTRACTOR INSTALLED	JST.	JOIST	STOR.	STORAGE
CH.	CHANNEL	K.P.	KICK PLATE	STRUCT.	STRUCTURAL
CPT.	CARPET	LAM.	LAMINATE	SUSP.	SUSPENDED
CLG.	CEILING	L.DG.	LANDING	TOIL. / TLT	TOILET
CLG. HT.	CEILING HEIGHT	LAV.	LAVATORY	TEL.	TELEPHONE
CTR.	CENTER	L.H.	LEFT HAND	THK.	THICK
CTR.	CENTER LINE	LHR	LEFT HAND REVERSE	T'HOLD	THRESHOLD
CTR. TO C.	CENTER TO CENTER	LT.	LIGHT	TG	TEMPERED GLASS
C.T.	CERAMIC TILE	LTG.	LIGHTING	T/	TOP OF
CLR.	CLEAR	LONG.	LONGITUDINAL	TOB	TOP OF BEAM
C.O.	CLEANOUT	L.P.	LOW POINT	TOC	TOP OF CONCRETE
CLOS.	CLOSET	MAS.	MASONRY	T/C	TOP OF CURB
CO.	COMPANY	M.O.	MASONRY OPENING	TOS	TOP OF STEEL
COL.	COLUMN	MGR.	MANAGER	T/W	TOP OF WALL
CONC.	CONCRETE	MANUF.	MANUFACTURER	TU	TOUCH-UP
CORR.	CORRIDOR	MATL.	MATERIAL	TYP.	TYPICAL
COTR	CONTRACTING OFFICER'S TECHNICAL REPRESENTATIVE	MAX.	MAXIMUM	U.L.	UNDERWRITERS LABORATORIES UNFINISHED
CMU	CONCRETE MASONRY UNIT	MECH.	MECHANICAL	UNFIN	UNFINISHED
CONF.	CONFERENCE	MTL.	METAL	U.N.O.	UNLESS NOTED OTHERWISE
CONST.	CONSTRUCTION	M.W.P.	METAL WALL PANEL	VERT.	VERTICAL
CONT.	CONTINUOUS	MIN.	MINIMUM	VEST.	VESTIBULE
CONTR.	CONTRACTOR	MISC.	MISCELLANEOUS	VCT	VINYL COMPOSITION TILE
C.J.	CONTROL JOINT	N.I.C.	NOT IN CONTRACT	VCB	VINYL COVE BASE
C.Y.	CUBIC YARD	NTS	NOT TO SCALE	V.T.R.	VENT THRU ROOF
DET.	DETAIL	NFPA	NATIONAL FIRE PROTECTION ASSOCIATION	W.	WIDTH
DIA.	DIAMETER	O.C.	ON CENTER	W/	WITH
DIM.	DIMENSION	OFCI	OWNER FURNISHED CONTRACTOR INSTALLED	W.C.	WATER CLOSET
DISP.	DISPENSER	OFGI	OWNER FURNISHED GOVERNMENT INSTALLED	WCO	WALL CLEAN OUT
DR.	DOOR	O.H.	OPPOSITE HAND	WD.	WOOD
DN.	DOWN	OPNG.	OPENING	WDW.	WINDOW
D.S.	DOWNSPOUT	O.W.	OPEN WEB	W.M.P.	WIRE MESH PARTITION
DESC.	DESCRIPTION	OPP.	OPPOSITE	W/O	WITHOUT
DWG.	DRAWING	O.D.	OUTSIDE DIAMETER	W.R.G.B.	WATER RESISTANT GYPSUM BOARD
EA.	EACH	OSHA	OCCUPATIONAL SAFETY AND HEALTH ACT	W.S.	WEATHERSTRIPPING
ELEC.	ELECTRICAL OR ELECTRIC	OVHD	OVERHEAD	W.R.O.	WINDOW ROUGH OPENING
EL.	ELEVATION	PDU	POWER DISTRIBUTION UNIT	YD.	YARD
E.W.C.	ELECTRIC WATER COOLER	PT	PAINT		
E.R.D.	EMERGENCY ROOF DRAIN	PR.	PAIR		
E.P.	EPOXY PAINT	PNL.	PANEL		
ENGR.	ENGINEER	PART.	PARTITION		
EQUIP.	EQUIPMENT	PLAS.	PLASTER OR PLASTIC		
EQ.	EQUAL	PL.	PLATE		
EXIST.	EXISTING	PLYWD.	PLYWOOD		
EXP.	EXPANSION / EXPOSED	LBS. OR #	POUNDS		
EXP. (EXP. JT.)	EXPANSION JOINT	PSF	POUNDS / SQUARE FOOT		
EXP. TO STRUCT.	EXPOSED TO STRUCTURE	PSI	POUNDS / SQUARE INCH		
EXT.	EXTERIOR	P.M.J.F.	PRE-MOLDED JOINT FILLER		
ETD	ESTIMATED TRAVEL DISTANCE	PRE-FAB.	PREFABRICATED		
FAC.	FACILITY	Q.T.	QUARRY TILE		
FDC	FIRE DEPARTMENT CONNECTION				
FEET	FEET				
F.E.	FIRE EXTINGUISHER				
F.E.C.	FIRE EXTINGUISHER CABINET				
F.H.C.	FIRE HOSE CABINET				
FIN.	FINISH				
F.P.	FLAT PAINT				
F.F.	FINISHED FLOOR				
FLR.	FLOOR				
F.D.	FLOOR DRAIN				
FLUOR.	FLUORESCENT				
F.O.G.	FACE OF GIRT				
FTG.	FOOTING				
FDN.	FOUNDATION				
FV.	FIELD VERIFY				

# GENERAL NOTES:

- THE DRAWINGS INDICATE THE GENERAL EXTENT OF WORK. THE DRAWINGS ARE NOT INTENDED TO INDICATE OR DESCRIBE ALL WORK REQUIRED FOR THE FULL PERFORMANCE AND COMPLETION OF THE REQUIREMENTS OF THE CONTRACT DOCUMENTS.
- THE ENUMERATION OF PARTICULAR ITEMS OF WORK IN ONE PORTION OF THE CONTRACT DOCUMENTS SHALL NOT BE CONSTRUED TO EXCLUDE OTHER ITEMS NECESSARY OR IMPLIED THEREFROM.
- THE CONTRACTOR IS RESPONSIBLE FOR THE COORDINATION OF ALL PARTS OF THE WORK SO THAT NO WORK SHALL BE LEFT IN AN UNFINISHED OR INCOMPLETE CONDITION.
- ALL WORK SHALL CONFORM TO APPLICABLE INDUSTRY AND MANUFACTURER'S PUBLISHED STANDARDS FOR QUALITY OF MATERIALS AND WORKMANSHIP, AS WELL AS, ALL REQUIREMENTS IN THESE DRAWINGS AND SPECIFICATIONS. ANY CONFLICTING REQUIREMENTS OF THE SOURCES LISTED ABOVE SHALL BE BROUGHT TO THE ARCHITECT'S ATTENTION PRIOR TO PROCEEDING WITH THE WORK.
- THE CONTRACTOR SHALL PROTECT ANY EXISTING, IN-PLACE, AND NEW WORK.
- ALL WORK NOTED "N.I.C." IS NOT MEANT TO BE PART OF THE CONSTRUCTION SCOPE OF WORK AGREEMENT.
- THE CONTRACTOR SHALL PAY FOR AND COORDINATE THE REMOVAL AND LEGAL DISPOSAL OF MATERIALS AND RUBBISH.
- ONCE ON SITE, THE CONTRACTOR SHALL VERIFY ALL DIMENSIONS AND SHALL VERIFY ALL NEW AND EXISTING CONDITIONS, SHOWN ON THESE DRAWINGS. THE CONTRACTOR SHALL NOTIFY THE ARCHITECT IN WRITING OF ANY DIFFERING CONDITIONS BEFORE COMMENCEMENT OF WORK.
- DO NOT SCALE DRAWINGS; DIMENSIONS GOVERN, LARGE SCALE DETAILS GOVERN OVER SMALL SCALE DETAILS. THE CONTRACTOR SHALL NOTIFY THE ARCHITECT IN WRITING OF ANY DIFFERING CONDITIONS BEFORE COMMENCEMENT OF WORK.
- UNLESS NOTED OTHERWISE, ALL GYPSUM BOARD SURFACES ARE TO RECEIVE ONE PRIMER COAT AND TWO COATS OF PAINT.
- DIMENSIONS NOTED AS 'HOLD' SHALL NOT VARY BY MORE THAN 1/8" FROM SIDE TO SIDE OR FROM FRONT TO BACK, FINISHED SURFACE TO FINISHED SURFACE.
- NFPA 241, STANDARD FOR SAFEGUARDING CONSTRUCTION, AND ALTERATION OPERATIONS SHALL BE APPLIED.
- WALL AND/OR CEILING ASSEMBLIES THAT ARE IDENTIFIED WITH A FIRE RESISTIVE RATING SHALL BE CONSTRUCTED AS DETAILED HEREIN.
- DIMENSIONS SHOWN ARE TO FACE OF STUD OR CMU (U.N.O.).
- PROVIDE EXPANSION AND CONTROL JOINTS IN ALL WORK AS PER PRODUCT MANUFACTURER'S STANDARDS.
- THE CONTRACTOR SHALL PERFORM ALL WORK IN ACCORDANCE WITH ALL APPLICABLE CODES, ORDINANCES AND REGULATORY AGENCIES AND SHALL OBTAIN NECESSARY BUILDING AND FIRE PERMITS FROM ALL AUTHORITIES HAVING JURISDICTION.
- ALL INTERIOR FINISH MATERIALS SHALL COMPLY WITH THE REQUIREMENTS OF ALL APPLICABLE CODES, ORDINANCES AND REGULATORY AGENCIES.
- ALL DISSIMILAR METALS SHALL BE ISOLATED FROM EACH OTHER TO AVOID GALVANIC CORROSION.
- NOTES APPEAR ON VARIOUS SHEETS FOR DIFFERENT SYSTEMS AND MATERIALS. SHEETS ARE TO BE REVIEWED AND NOTES ON INDIVIDUAL SHEETS SHALL BE APPLIED TO RELATED DRAWINGS AND DETAILS.
- A FINISH INDICATION ON A WALL SHALL MEAN THE ENTIRE LENGTH AND HEIGHT OF WALL IS TO BE FINISHED OR FIRE-RATED AS INDICATED.
- WHEN NON-DIMENSIONED PARTITIONS APPEAR IN CONJUNCTION WITH DOOR OPENINGS, THE DOOR WIDTH AND THE DOOR FRAME DETAILS DETERMINE THE LOCATION OF ADJACENT WALLS AND FRAMES.
- DETAILS NOT SHOWN ARE SIMILAR IN CHARACTER TO THOSE DETAILED. WHERE SPECIFIC DIMENSIONS, DETAILS OR DESIGN INTENT CANNOT BE DETERMINED, CONSULT THE ARCHITECT BEFORE PROCEEDING WITH THE WORK.
- THE CONTRACTOR SHALL COORDINATE ALL ELECTRICAL FLOOR AND WALL SLEEVES INCLUDING CONDUITS WITH ALL ELECTRICAL AND ARCHITECTURAL DRAWINGS.
- ALL PIPE DUCTS AND BUS DUCTS THAT PENETRATE FLOOR SLABS OR WALL PARTITIONS SHALL BE INSTALLED IN A MANNER THAT WILL PRESERVE THE MOISTURE RESISTIVENESS, FIRE RATING, AND STRUCTURAL INTEGRITY OF THE BUILDING.
- INTERIOR PARTITION MOVEMENT CONTROL:
  - VERTICAL CONTROL JOINTS FOR ANY WALL LENGTH ARE TO OCCUR AT NOT MORE THAN 30'-0" O.C. IN THE HORIZONTAL DIRECTION, UNLESS NOTED OTHERWISE.
  - PROVISIONS SHALL BE MADE IN THE DESIGN, FABRICATION, AND INSTALLATION OF INTERIOR PARTITIONS FOR TYPICAL FLOOR DEFLECTIONS OF THE STRUCTURE UNDER SUPERIMPOSED LOADS AS FOLLOWS:
    - TYPICAL ROOF/FLOOR MEMBERS: SPAN/360 BUT NOT LESS THAN 1/2".
- THE CONTRACTOR SHALL PLAN HIS/HER WORK TO PROVIDE ADEQUATE PROTECTION FOR PERSONS AND PROPERTY AT ALL TIMES, AND EXECUTE THE WORK IN SUCH A MANNER TO AVOID ANY HAZARD TO PERSONS AND PROPERTY AS NECESSARY.
- THE CONTRACTOR SHALL COORDINATE THE PHASING OF THE WORK TO BE PERFORMED IN OR ABOUT EXISTING FACILITIES, IF APPLICABLE, WITH THE OWNER'S REPRESENTATIVE PRIOR TO START OF SUCH WORK. THE WORK IS INTENDED TO BE COMPLETED OVER THE SUMMER. CONTRACTOR IS RESPONSIBLE FOR SECURING THE SPACE AND DUST CONTROL.

# SYMBOLS:

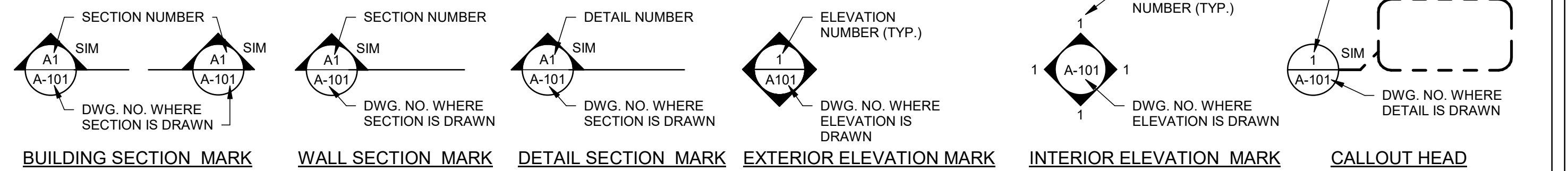

# PLAN SYMBOLS:

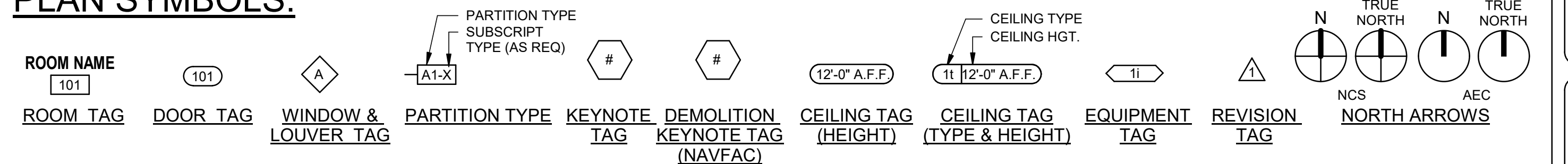

# VIEW TITLES:

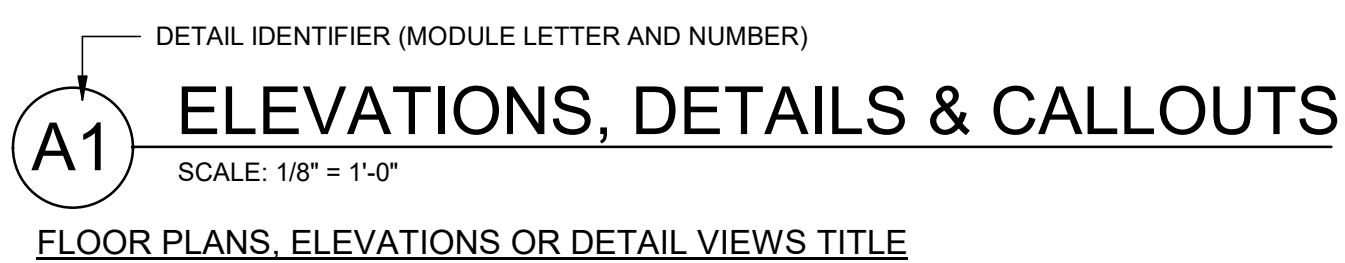

# MATERIALS IN SECTION - FILL PATTERNS:

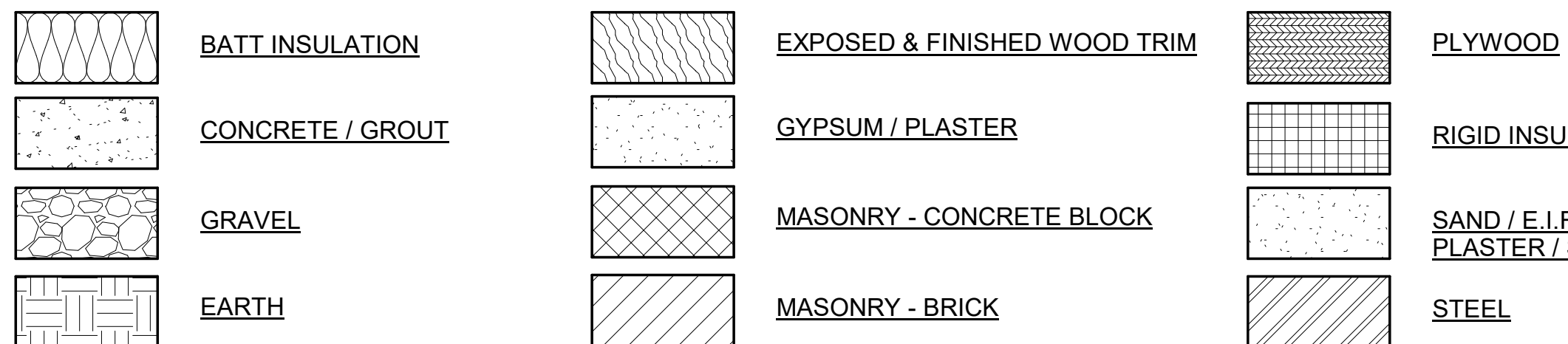

ISSUE DATE: 05 JANUARY 2020	DESIGNED BY: LSW	DESIGNED BY: LSW	CHECKED BY: LM	SUBMITTED BY: [Signature]	FILE NAME: ANSID
SOLICITATION NO.: [Blank]	CONTRACT NO.: H27-2407	PROJ. NO.: H27-2407	PROGRAM NUMBER: [Blank]	SIZE: [Blank]	ANSID: [Blank]

UNIVERSITY OF SOUTH CAROLINA  
 GAMBRELL HALL, 817 HENDERSON STREET  
 COLUMBIA, SOUTH CAROLINA 29208  
**POND**  
 Columbia, SC 29201  
 Phone (803) 799-9002  
 FAX (803) 799-9001

GAMBRELL 153 AUDITORIUM  
 UNIVERSITY OF SOUTH CAROLINA  
 COLUMBIA, SOUTH CAROLINA  
 PROJ. NO.: H27-2407 50003375-2  
 GENERAL NOTES AND ABBREVIATIONS

SHEET ID  
**A-001**  
 SHEET OF

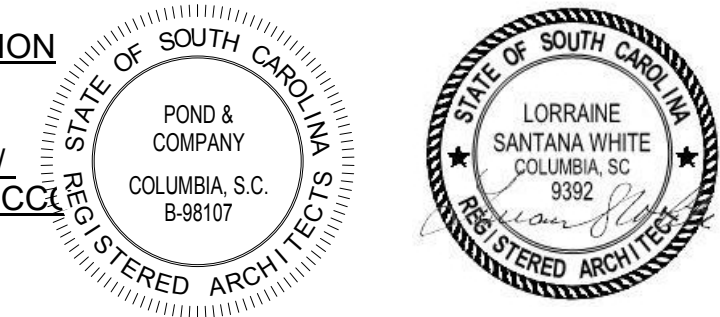

1/14/2020 11:08:45 PM C:\Users\white\Documents\USC Gambrell Auditorium\_Arch\19\_white26X5B.rvt



**KEYNOTES:**

(KEYNOTE NUMBERS ARE UNIFORM ACROSS ALL SHEETS AND SOME MAY NOT BE REQUIRED ON THIS SHEET)

KEYNOTE LEGEND DEMOLITION PLANS	
KEY#	KEYNOTE DESCRIPTION
1	REMOVE AND DISPOSE OF ALL EXISTING SEATING AND STUDENT DESKS LOCATED IN AUDITORIUM 153 OF GAMBRELL HALL. PATCH THE EXISTING CONCRETE TIERS (AS REQUIRED).
2	REMOVE ALL EXISTING STAIR NOSINGS AND CARPETING TO BARE SUBSTRATE (TYP. THROUGHOUT ROOM), INCLUDING FACES OF RISERS AND STAGE. REMOVE ALL EXISTING WALL BASE IN ITS ENTIRETY (TYP. THROUGHOUT ROOM).
3	REMOVE EXISTING AV CABINET AND COMPONENTS. EXISTING AV CONDUITS AND POWER SHALL BE REUSED AS IS. ENCLOSE ABANDONED AV CABINET AREA WITH NEW 3 5/8" METAL STUDS AT 16" O.C. AND 1 LAYER OF 5/8" GYPSUM WALLBOARD.
4	REFURBISH EXISTING DOORS. SEE SHEET A-601.
5	UNIVERSITY OF SOUTH CAROLINA TO REMOVE EXISTING LECTERN AND COORDINATE THE LOCATION OF THE NEW LECTERN WITH UNIVERSITY OF SOUTH CAROLINA.
6	REMOVE AND REPLACE EXISTING DOOR HARDWARE.
7	EXISTING PROJECTION SCREEN TO BE ABANDONED IN PLACE. POWER SHALL BE DISCONNECTED AND RECONNECTED (D/R). COORDINATE WITH ELECTRICAL DRAWINGS.
8	REMOVE AND REPLACE EXISTING AISLE LIGHTING. RETAIN ELECTRICAL POWER FOR NEW AISLE LIGHTS. COORDINATE WITH UNIVERSITY OF SOUTH CAROLINA DURING CONSTRUCTION.
9	REMOVE AND REPLACE EXISTING OUTLET COVERS.
10	REMOVE EXISTING "COLLEGE OF ARTS AND SCIENCES" LOGO FROM WALL. PATCH AND PAINT WALL.
11	REMOVE AND REPLACE EXISTING EXIT LIGHTS.
12	REMOVE AND REPLACE EXISTING GRILLE CLOTH FABRIC OVER EXISTING SPEAKERS WITH NEW ALTERNATE #1
13	EXISTING PENDANT FIXTURES SHALL BE RELAMPED BY USC FACILITIES DURING CONSTRUCTION. AFTER THE EXISTING SEATS HAVE BEEN REMOVED, CONTRACTOR SHALL COORDINATE WITH USC DURING CONSTRUCTION.
14	EXISTING DOWNLIGHTS SHALL BE CHANGED OUT TO DIMMABLE LED WITH SEVERAL CIRCUITED WITH GENERATOR-BACKED CIRCUIT FOR EMERGENCY EGRESS PURPOSES. SEE ELECTRICAL.
15	EXISTING ACOUSTICAL PANELS OVER STAGE SHALL BE REMOVED AND REPLACED WITH NEW.
16	REMOVE EXISTING WOOD BLOCK MOUNT FOR FORMER PENCIL SHARPENER

**DEMOLITION PLAN LEGEND**

ITEMS TO BE REMOVED	ITEMS TO BE REMOVED
	EXISTING WALL PARTITIONS TO REMAIN
	EXISTING DOOR, FRAME AND ACCESSORIES TO REMAIN UNLESS NOTED OTHERWISE
	N.I.C.

**DEMOLITION PLAN SHEET NOTES:**

- SEE SHEET A-001 FOR GENERAL NOTES.
- SEE ELECTRICAL DRAWINGS FOR ADDITIONAL INFORMATION.
- WHILE WORK UNDER THIS CONTRACT IS IN PROCESS, PROTECT EXISTING BUILDING, GROUNDS AND CONTENTS INCLUDING ADJACENT AREAS FROM DAMAGE OR HARM.
- ALL DEMOLITION MATERIAL, EQUIPMENT AND DEBRIS SHALL BE REMOVED FROM THE SITE TO AN AREA DESIGNATED BY THE OWNER'S REPRESENTATIVE.
- THE CONTRACTOR SHALL REVIEW INSTALLATION DRAWINGS FOR NEW MATERIALS AND BE FAMILIAR WITH LIMITS OF DEMOLITION. THE CONTRACTOR SHALL KNOW AND UNDERSTAND NEW MATERIAL INSTALLATION IN AREAS WHERE EXISTING MATERIALS ARE REMOVED.
- PROVIDE TEMPORARY SHELTER OR PORTALS AT ENTRANCES AND EXIT DOORS AS MAY BE REQUIRED FOR PROTECTION FROM FALLING DEBRIS OR OPEN TRENCHES. TEMPORARY PORTALS AND WALKWAYS ARE TO MEET ALL CODE REQUIREMENTS FOR WIDTH AND WALKING SURFACE CONTINUITY.
- REPORT DATED 12/17/2019 PROVIDED BY THE UNIVERSITY OF SOUTH CAROLINA STATES THAT ROOM WAS TESTED AND FOUND TO BE FREE OF ASBESTOS CONTAINING MATERIALS.
- FIRESTOP ALL PENETRATIONS OF SMOKE/FIRE PARTITIONS. FIRESTOPPING SHALL BE OF UL LISTED ASSEMBLY. THIS INCLUDES EXISTING PENETRATIONS THROUGH BARRIERS AND OPENINGS DUT TO SCOPE OF DEMO WORK ON THIS PROJECT. REFER TO LIFE SAFETY PLAN SHEET G-101 FOR RATED WALLS.
- MAINTAIN AND PROTECT ALL SURFACES AND ITEMS TO REMAIN. SURFACES DAMAGED SHALL BE REPAIRED OR REPLACED TO LIKE NEW CONDITIONS.



MARK	DESCRIPTION	DATE

DESIGNED BY: US	ISSUE DATE: 2020
DRAWN BY: AHL	SOLICITATION NO.:
CHECKED BY: LM	CONTRACT NO.:
SUBMITTED BY:	PROJ. NO.:
FILE NAME:	PROGRAM NUMBER:
ANSI D	

UNIVERSITY OF SOUTH CAROLINA  
GAMBRELL HALL, 817 HENDERSON STREET  
COLUMBIA, SOUTH CAROLINA, 29208

**POND & COMPANY**  
100 Lakeside, SC 29061  
Phone (803) 799-6002  
Fax (803) 799-6002  
JOB NO. 120021

GAMBRELL 153 AUDITORIUM  
UNIVERSITY OF SOUTH CAROLINA  
COLUMBIA, SOUTH CAROLINA  
PROJ. NO.: H27-Z407 50003375-2  
DEMOLITION PLANS

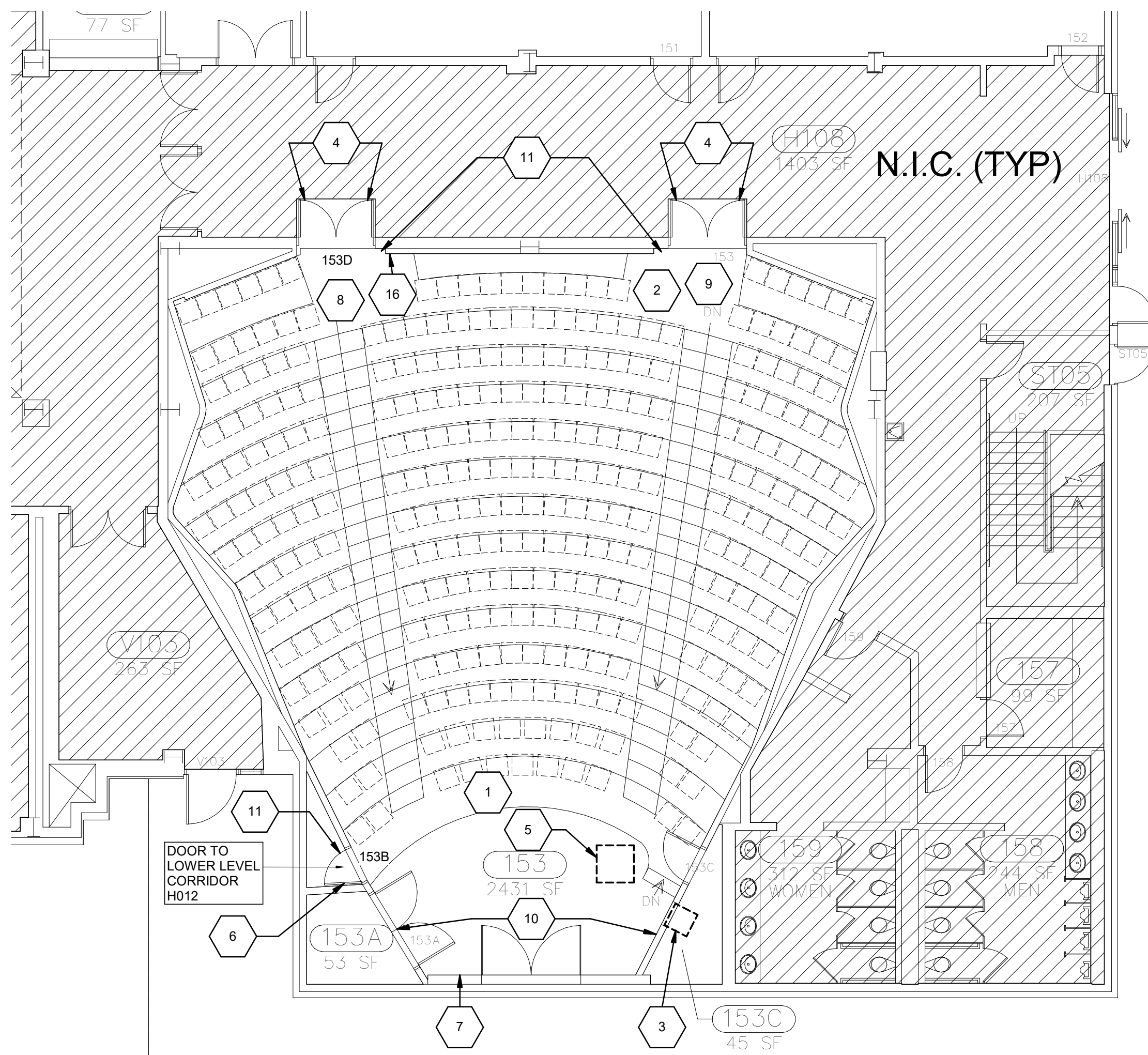

**A1 DEMOLITION PLAN**  
SCALE: 1/8" = 1'-0"

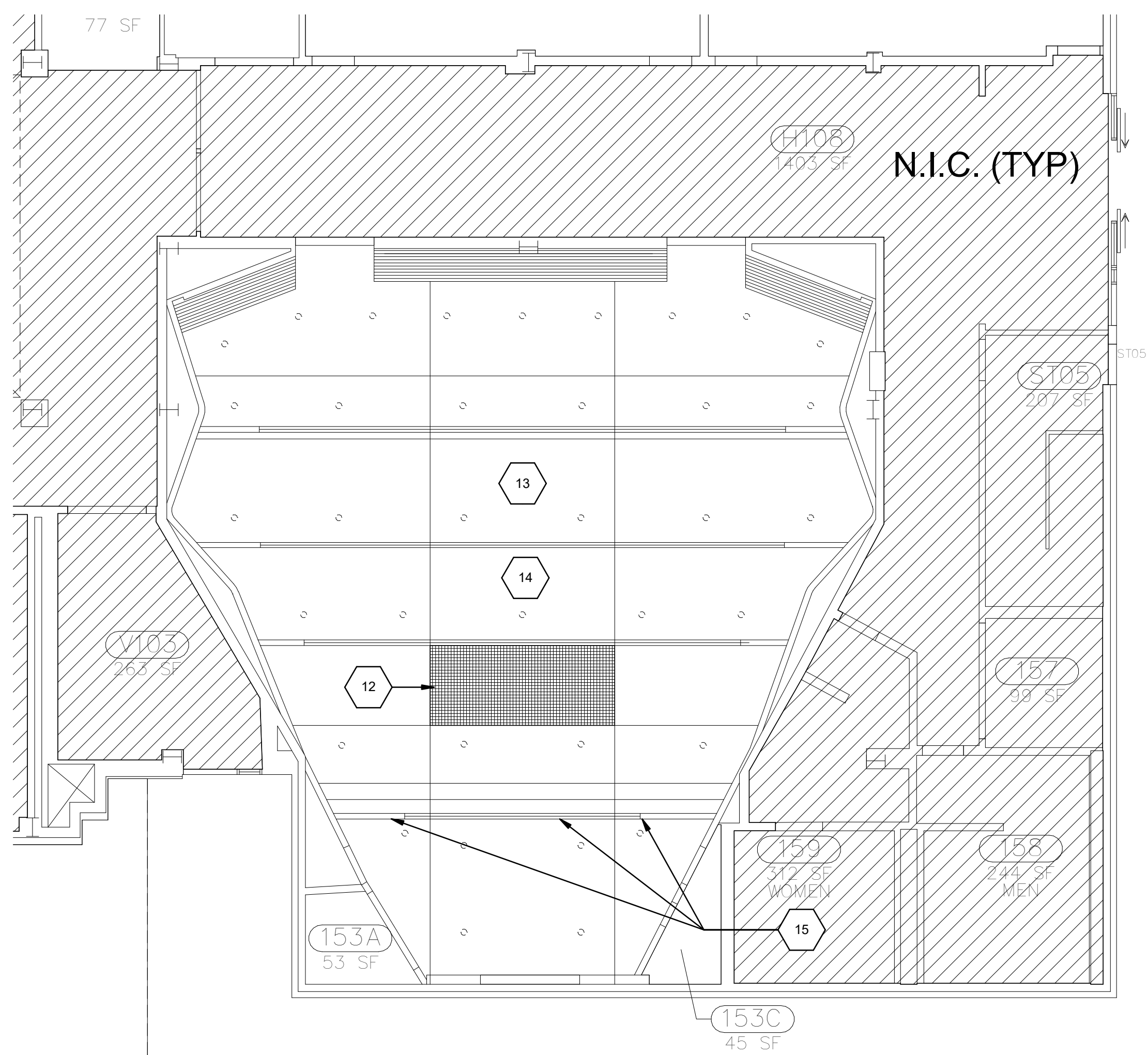
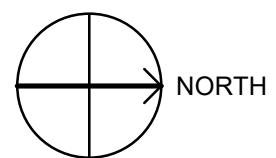

**A3 REFLECTED CEILING PLAN - DEMOLITION**  
SCALE: 1/8" = 1'-0"

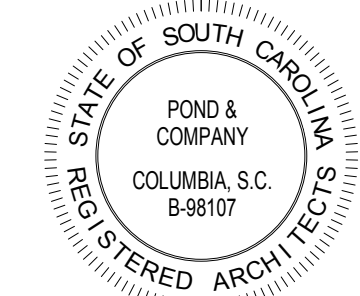
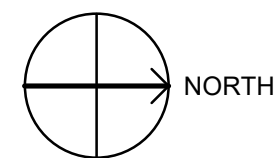

SHEET ID  
**AD101**  
SHEET OF

1/14/2020 11:08:48 PM C:\Users\white\Documents\USC Gambrell Auditorium\_Arch\19\_white\26X5B.rvt

### KEYNOTES:

(KEYNOTE NUMBERS ARE UNIFORM ACROSS ALL SHEETS AND SOME MAY NOT BE REQUIRED ON THIS SHEET)

KEYNOTE LEGEND RENOVATION PLANS	
KEY#	KEYNOTE DESCRIPTION
1	PROVIDE NEW AUDITORIUM SEATING (282 SEATS) WITH 151 SQ. IN. TABLET ARM. BASIS OF DESIGN IS IRWIN SEATING COMPANY OR EQUAL. (SEE SPECIFICATIONS FOR APPROVED EQUALS). AUDITORIUM SEATING WILL NOT BE POWERED WITH THE EXCEPTION OF THE AISLE LIGHT.
2	NEW PROJECTION SCREEN SHALL BE WALL MOUNTED UNDERNEATH EXISTING SCREEN. POWER NEEDS TO BE DISCONNECTED AND RECONNECTED (DR). LOW VOLTAGE SCREEN CONTROL WIRING WILL NEED TO BE PROVIDED FROM SCREEN INTERFACE TO AV RACK. GC TO COORDINATE DELIVERY OF OWNER PURCHASED SCREEN. GC TO INSTALL AND CONNECT SCREEN AS REQUIRED. PROVIDE BLOCKING AS RECOMMENDED BY MANUFACTURER.
3	NEW AISLE LIGHTING SHALL BE PROVIDED WITH NEW SEATS. EVERY OTHER ROW. COORDINATE POWER LOCATIONS WITH ELECTRICAL DRAWINGS.
4	PROVIDE NEW STAIR NOSINGS ACROSS FULL WIDTH OF RISERS AT MAIN AISLES AND STAGE. PROVIDE NEW CARPETING (TYP. THROUGHOUT THE ROOM), INCLUDING THE FACES OF RISERS AND STAGE. NEW CARPETING SHALL BE INSTALLED PRIOR TO NEW SEAT INSTALLATION. PROVIDE NEW WALL BASE IN ITS ENTIRETY (TYP. THROUGHOUT ROOM). SEE FINISH SCHEDULE ON SHEET A-631 FOR STAIR NOSING MATERIAL.
5	PAINT ALL EXISTING WALLS LOCATED IN ROOM 153 OF GAMBRELL HALL. SEE FINISH SCHEDULE ON SHEET A-631.
6	NEW LECTERN PROVIDED AND INSTALLED BY UNIVERSITY OF SOUTH CAROLINA. COORDINATE LOCATION WITH UNIVERSITY OF SOUTH CAROLINA.
7	NEW GRILLE CLOTH FABRIC OVER EXISTING SPEAKER. SEE FINISH SCHEDULE ON SHEET A-631 - ALTERNATE #1.
8	NEW LED DIMMABLE DOWNLIGHTS (TYP.). SEE ELECTRICAL.
9	NEW ACOUSTICAL PANELS ABOVE STAGE. SEE FINISH SCHEDULE ON SHEET A-631.
10	EXISTING CEILING - (FLEXIBLE WOOD COVERING OVER PLASTER ON METAL LATH) TYP.
11	EXISTING SUPPLY AIR DIFFUSER (TYP.)
12	EXISTING AREA OF RETURN AIR SLOTS BETWEEN WOODEN STRIPS.
13	REFURBISH EXISTING DOORS - PAINT INTERIOR, THOROUGHLY CLEAN EXTERIOR FACE, NEW BLACK KICKPLATE AT EXTERIOR AND NEW CLOSERS. SEE SHEET A-601
14	PROVIDE NEW PANIC DOOR HARDWARE
15	ENCLOSE EXISTING AV CABINET AREA WITH NEW WALL, TYPE F. SEE A-002.

WALL LEGEND	
	EXISTING WALL PARTITION TO REMAIN
	NEW WALL PARTITION

### FLOOR PLAN NOTES:

- PARTITIONS SHALL BE TYPE "F" (NO SUBSCRIPT) UNLESS OTHERWISE INDICATED.
- SEE SHEET A-001 FOR GENERAL NOTES.
- SEE ELECTRICAL DRAWINGS FOR ADDITIONAL INFORMATION.
- WHILE WORK UNDER THIS CONTRACT IS IN PROCESS, PROTECT EXISTING BUILDING, GROUNDS AND CONTENTS INCLUDING ADJACENT AREAS FROM DAMAGE OR HARM.
- ALL WASTE MATERIAL, EQUIPMENT AND DEBRIS SHALL BE REMOVED FROM THE SITE TO AN AREA DESIGNATED BY THE OWNER'S REPRESENTATIVE.
- THE CONTRACTOR SHALL REVIEW DEMOLITION DRAWINGS FOR REMOVED MATERIALS AND BE FAMILIAR WITH LIMITS OF DEMOLITION. THE CONTRACTOR SHALL KNOW AND UNDERSTAND NEW MATERIAL INSTALLATION IN AREAS WHERE EXISTING MATERIALS ARE REMOVED.
- PROVIDE TEMPORARY SHELTER OR PORTALS AT ENTRANCES AND EXIT DOORS AS MAY BE REQUIRED FOR PROTECTION FROM FALLING DEBRIS OR OPEN TRENCHES. TEMPORARY PORTALS AND WALKWAYS ARE TO MEET ALL CODE REQUIREMENTS FOR WIDTH AND WALKING SURFACE CONTINUITY.
- REPORT DATED 12/17/2019 PROVIDED BY UNIVERSITY OF SOUTH CAROLINA STATES THAT ROOM WAS TESTED AND FOUND TO BE FREE OF ASBESTOS CONTAINING MATERIALS.
- DIMENSIONS OF EXTERIOR WALLS ARE TO FACE OF WALL FINISH U.N.O.
- DOORS INDICATED WITH #####. SEE SHEET A-601 FOR DOOR SCHEDULE & TYPES.
- KEYNOTES INDICATED WITH
- NEW FINISHES SHALL BE SELECTED BY USC.
- COORDINATE WITH BELKA FOR ELECTRICAL.
- COORDINATE WITH USC FOR AV.

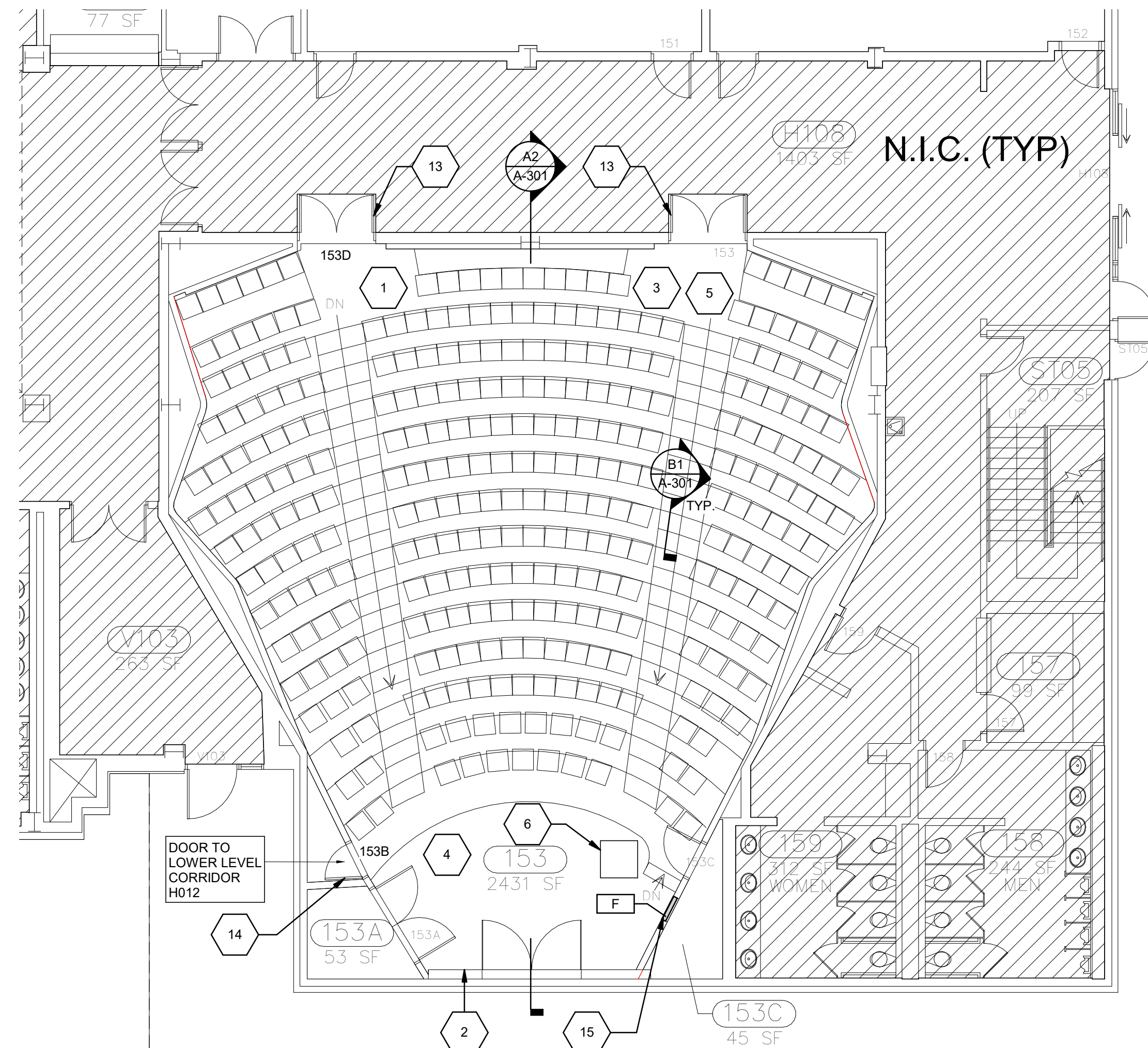

**A1 FLOOR PLAN - RENOVATION**  
SCALE: 1/8" = 1'-0"

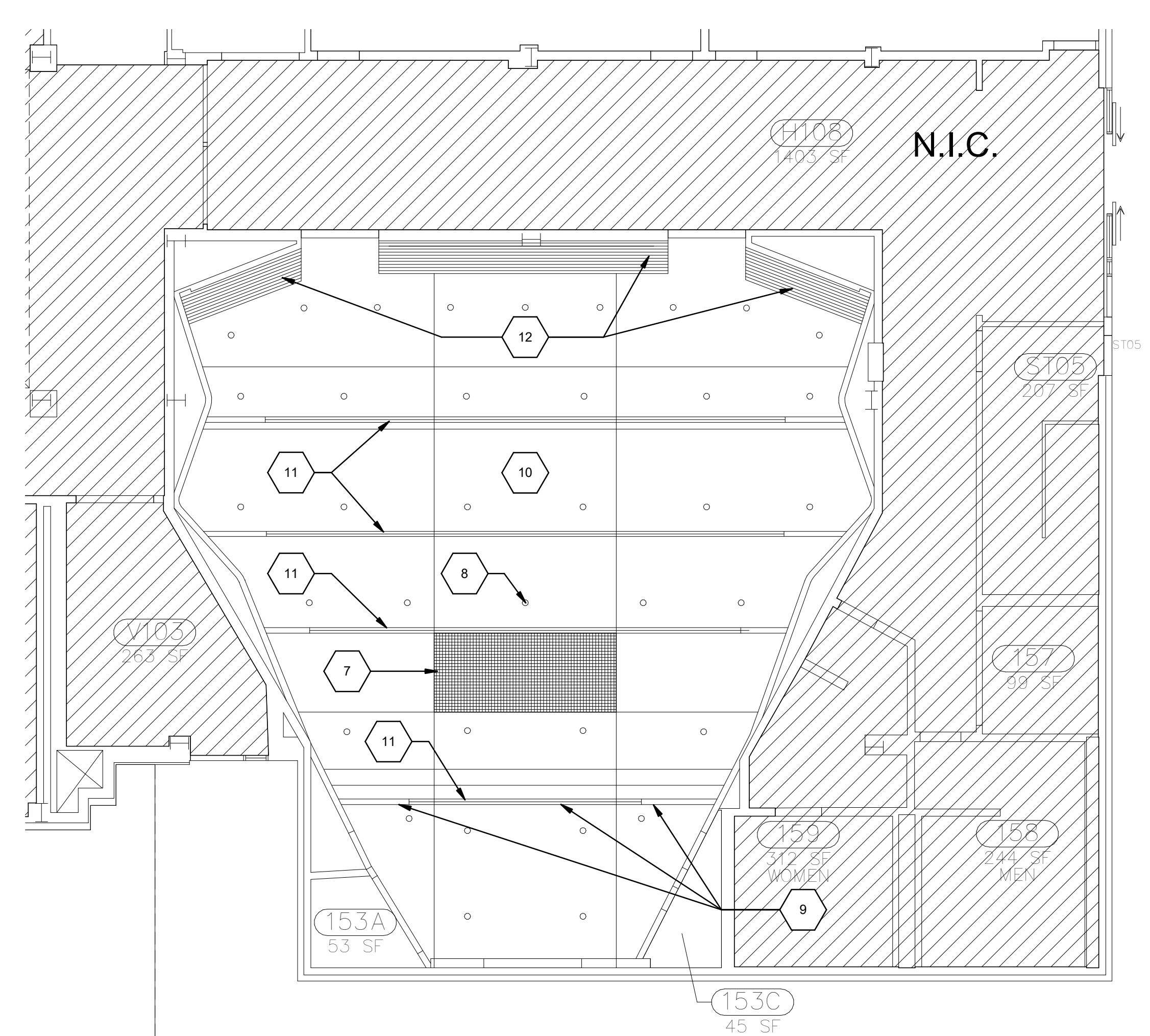

**A3 REFLECTED CEILING PLAN - RENOVATION**  
SCALE: 1/8" = 1'-0"



UNIVERSITY OF SOUTH CAROLINA  
STAMP/SEAL

DATE	DESCRIPTION	MARK

DESIGNED BY: US	ISSUE DATE: 2020
DRAWN BY: AH	SOLICITATION NO.:
CHECKED BY: LM	CONTRACT NO.: H27-2407
SUBMITTED BY: ANS/D	PROGRAM NUMBER:
FILE NAME:	

UNIVERSITY OF SOUTH CAROLINA  
GAMBRELL HALL, 817 HENDERSON STREET  
COLUMBIA, SOUTH CAROLINA, 29208

**POND & COMPANY**  
2000 Lakeshore Drive  
Columbia, SC 29201  
Phone (803) 799-6902  
FAX (803) 799-6901

GAMBRELL 153 AUDITORIUM  
UNIVERSITY OF SOUTH CAROLINA  
COLUMBIA, SOUTH CAROLINA

PROJ. NO.: H27-2407 50003375-2  
RENOVATION PLANS

SHEET ID  
**A-101**  
SHEET OF

1

2

3

4

5

D

C

B

A

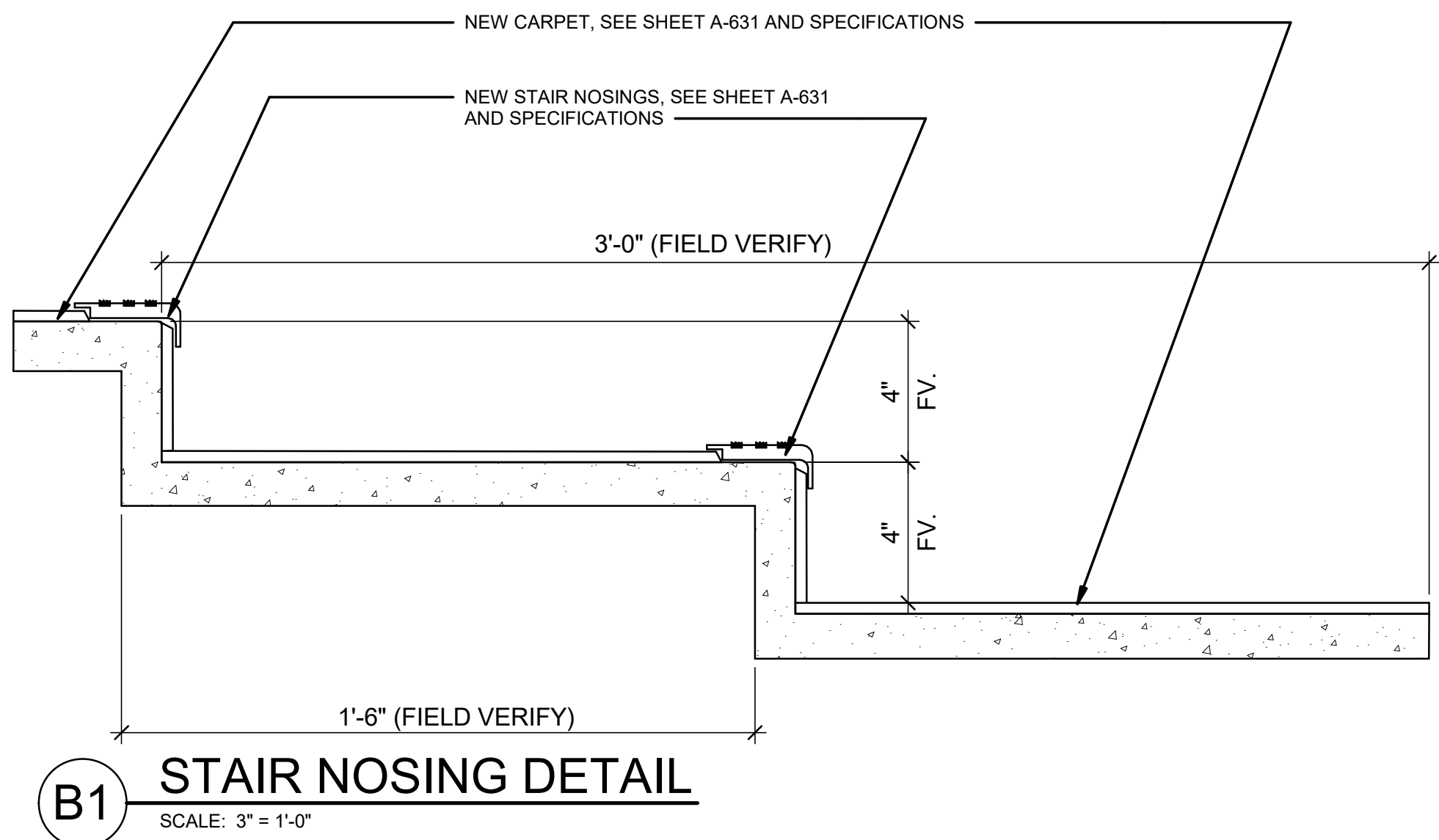

**B1 STAIR NOSING DETAIL**  
SCALE: 3" = 1'-0"

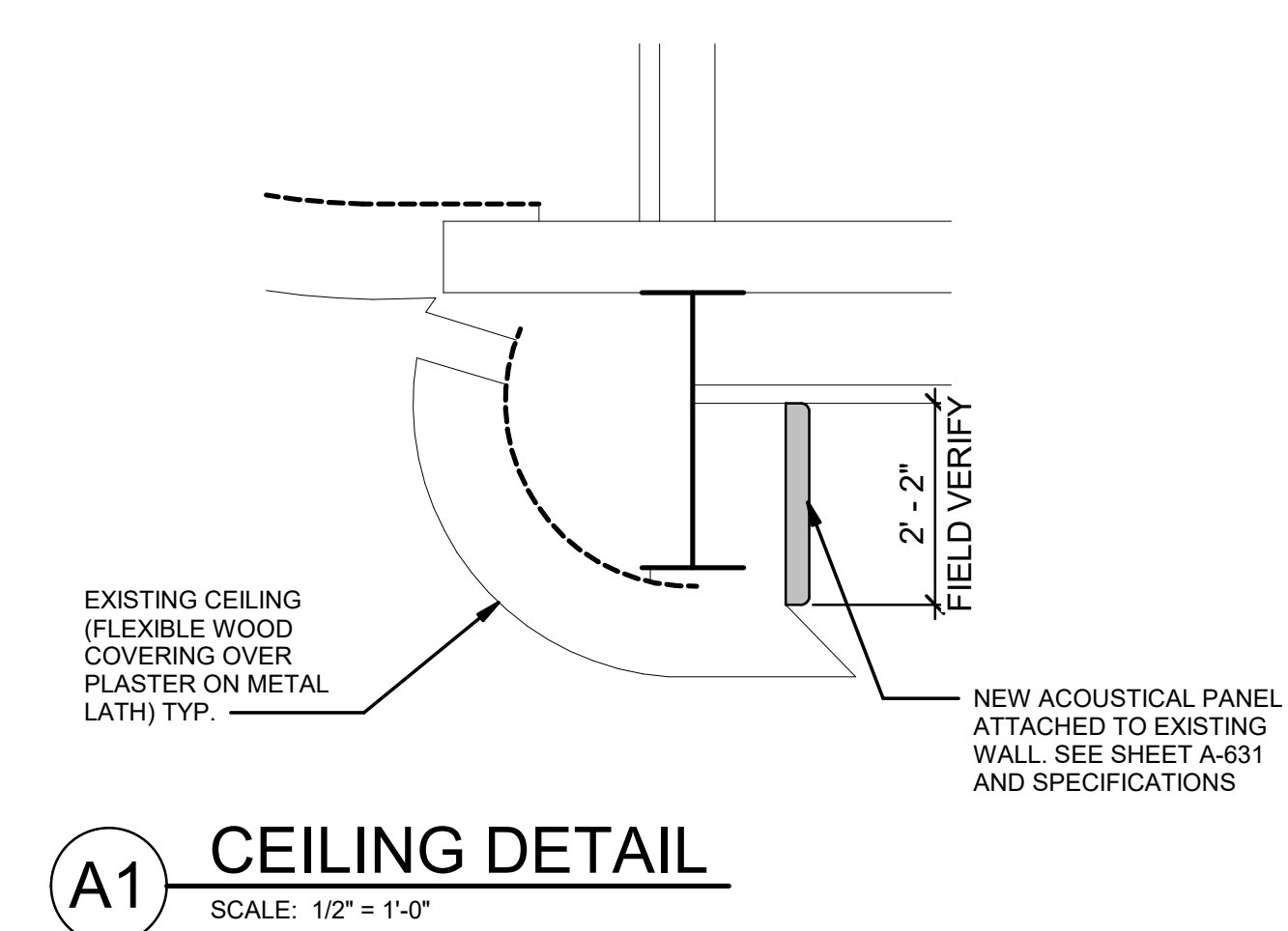

**A1 CEILING DETAIL**  
SCALE: 1/2" = 1'-0"

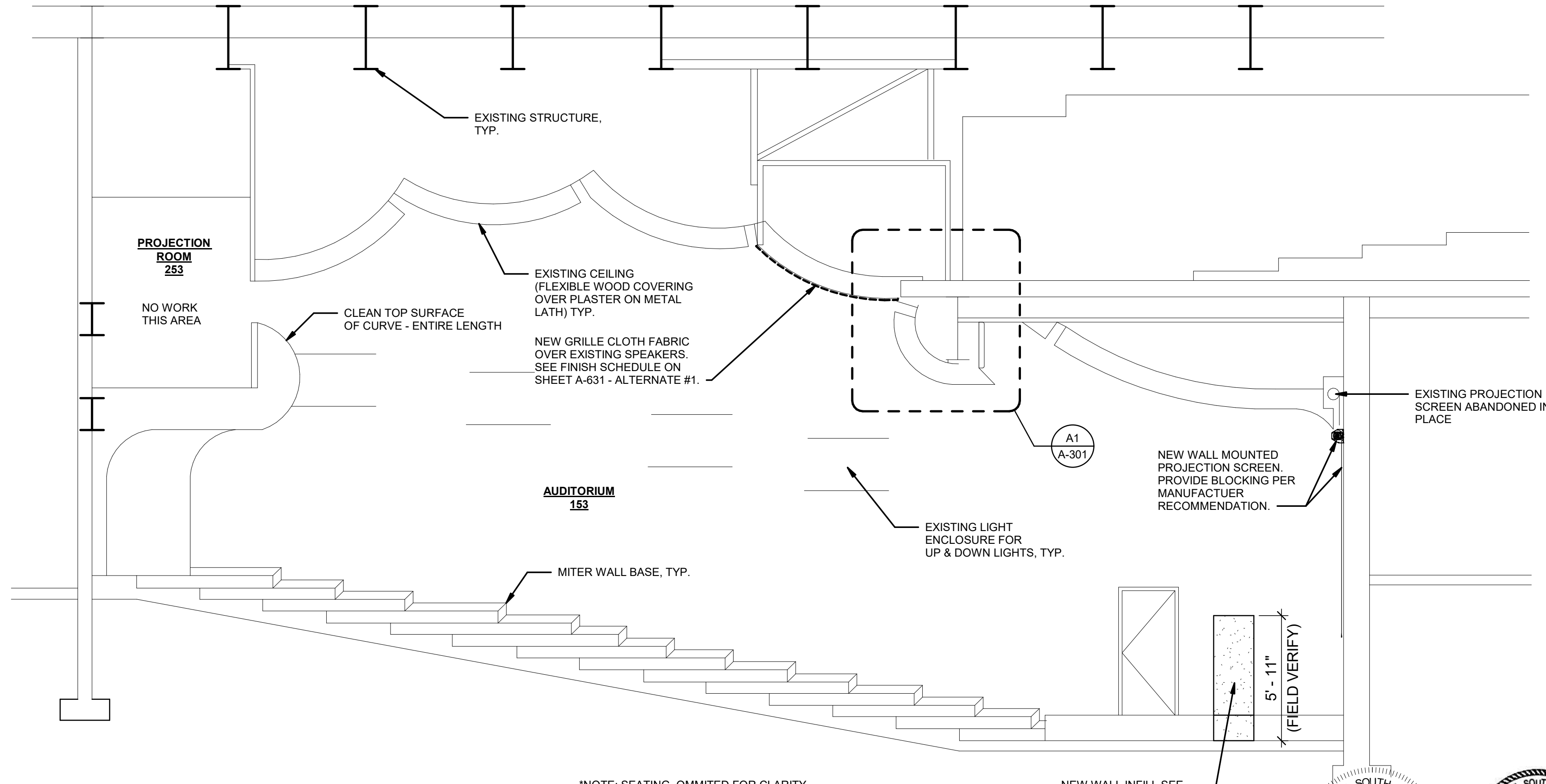

**A2 SECTION/ELEVATION**  
SCALE: 1/4" = 1'-0"

\*NOTE: SEATING, OMITTED FOR CLARITY

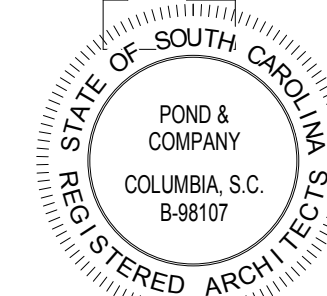

DATE	DESCRIPTION	MARK

DESIGNED BY: US	ISSUE DATE: 2020
DRAWN BY: AH	SOLICITATION NO.:
CHECKED BY: LM	CONTRACT NO.:
SUBMITTED BY: LM	PROJ. NO.:
FILE NAME: ANSID	PROGRAM NUMBER:

UNIVERSITY OF SOUTH CAROLINA  
GAMBRELL HALL, 817 HENDERSON STREET  
COLUMBIA, SOUTH CAROLINA 29208

**POND & COMPANY**  
COLUMBIA, SC 29201  
Phone (803) 799-6902  
Fax (803) 799-1300  
JOB NO. 120021

GAMBRELL 153 AUDITORIUM  
UNIVERSITY OF SOUTH CAROLINA  
COLUMBIA, SOUTH CAROLINA  
PROJ. NO.: H27-Z407 50003375-2  
SECTION/ELEVATION & DETAILS

SHEET ID  
**A-301**  
SHEET OF

1/14/2020 11:08:47 PM C:\Users\white\Documents\USC Gambrell Auditorium\_Arch\_Y19\_white\26X5B.rvt

DOOR NUMBER	SINGLE (S) OR PAIR (PR)	PANEL						FRAME					FIRE RATING	HARDWARE SET	COMMENTS
		SIZE			TYPE	MATERIAL	GLAZING	TYPE	FRAME MATERIAL	HEAD	JAMB	SILL			
		WIDTH	HEIGHT	THICKNESS											
153	P	6' - 0"	7' - 0"	1 3/4"	B	WOOD	NA	EXISTING	HM	EXISTING	EXISTING	EXISTING	--	01	PROVIDE NEW BLACK KICK PLATES AND NEW FLOOR CLOSERS.
153B	S	3' - 0"	7' - 0"	1 3/4"	A	WOOD	NA	EXISTING	HM	EXISTING	EXISTING	EXISTING	--	02	PROVIDE NEW PANIC DOOR HARDWARE.
153D	P	6' - 0"	7' - 0"	1 3/4"	B	WOOD	NA	EXISTING	HM	EXISTING	EXISTING	EXISTING	--	01	PROVIDE NEW BLACK KICK PLATES AND NEW FLOOR CLOSERS.

**GENERAL NOTES:**

- FIELD VERIFY ALL EXISTING DOOR OPENING DIMENSIONS WITHIN THE SCOPE OF WORK.
- REFER TO SPECIFICATION SECTION 08 71 00 FOR DOOR HARDWARE SETS.
- EXISTING DOORS & DOOR FRAMES WITHIN THE SCOPE OF WORK SHALL RECEIVE 2 COATS OF PAINT (TO MATCH WALLS).  
SEE FINISH SCHEDULE ON SHEET A-631.
- CARPET IS TO BE CUT AROUND THE FLOOR CLOSERS SO THAT THEY CAN BE ACCESSED AND SERVICED.

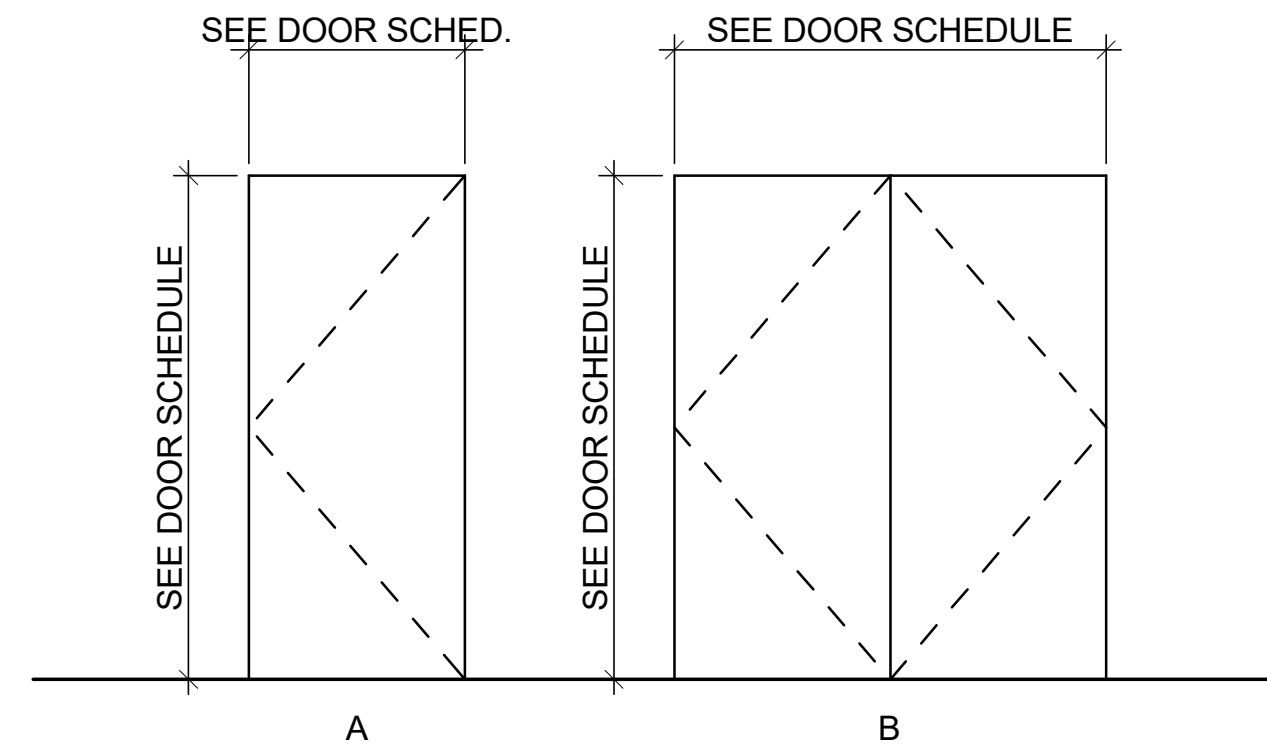

**C2 DOOR PANEL TYPES**  
SCALE: 3/8" = 1'-0"



MARK	DESCRIPTION	DATE

DESIGNED BY: LS	ISSUE DATE: 2020
DRAWN BY: AH	ISSUE DATE: 2020
CHECKED BY: LM	SOLICITATION NO.:
SUBMITTED BY:	CONTRACT NO.:
ANSID	PROJ. NO.: H27-Z407
FILE NAME:	PROGRAM NUMBER:

UNIVERSITY OF SOUTH CAROLINA  
GAMBRELL HALL, 817 HENDERSON STREET  
COLUMBIA, SOUTH CAROLINA 29208

**POND**  
LORRAINE SANTANA WHITE  
COLUMBIA, S.C. 29201  
Phone (803) 799-6002  
Fax (803) 799-6002  
JTB NO. 120021

GAMBRELL 153 AUDITORIUM  
UNIVERSITY OF SOUTH CAROLINA  
COLUMBIA, SOUTH CAROLINA  
PROJ. NO.: H27-Z407 50003375-2  
DOOR SCHEDULE & DETAILS

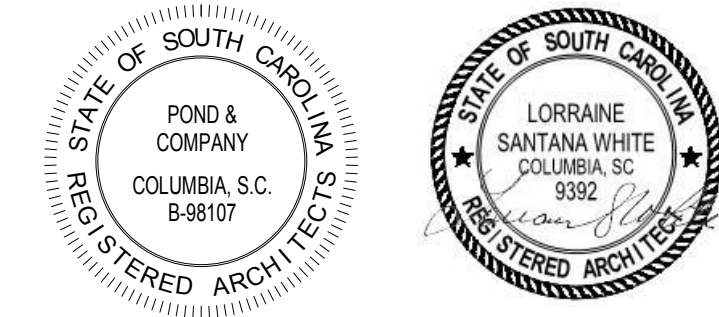

SHEET ID  
**A-601**  
SHEET OF





D

C

B

A

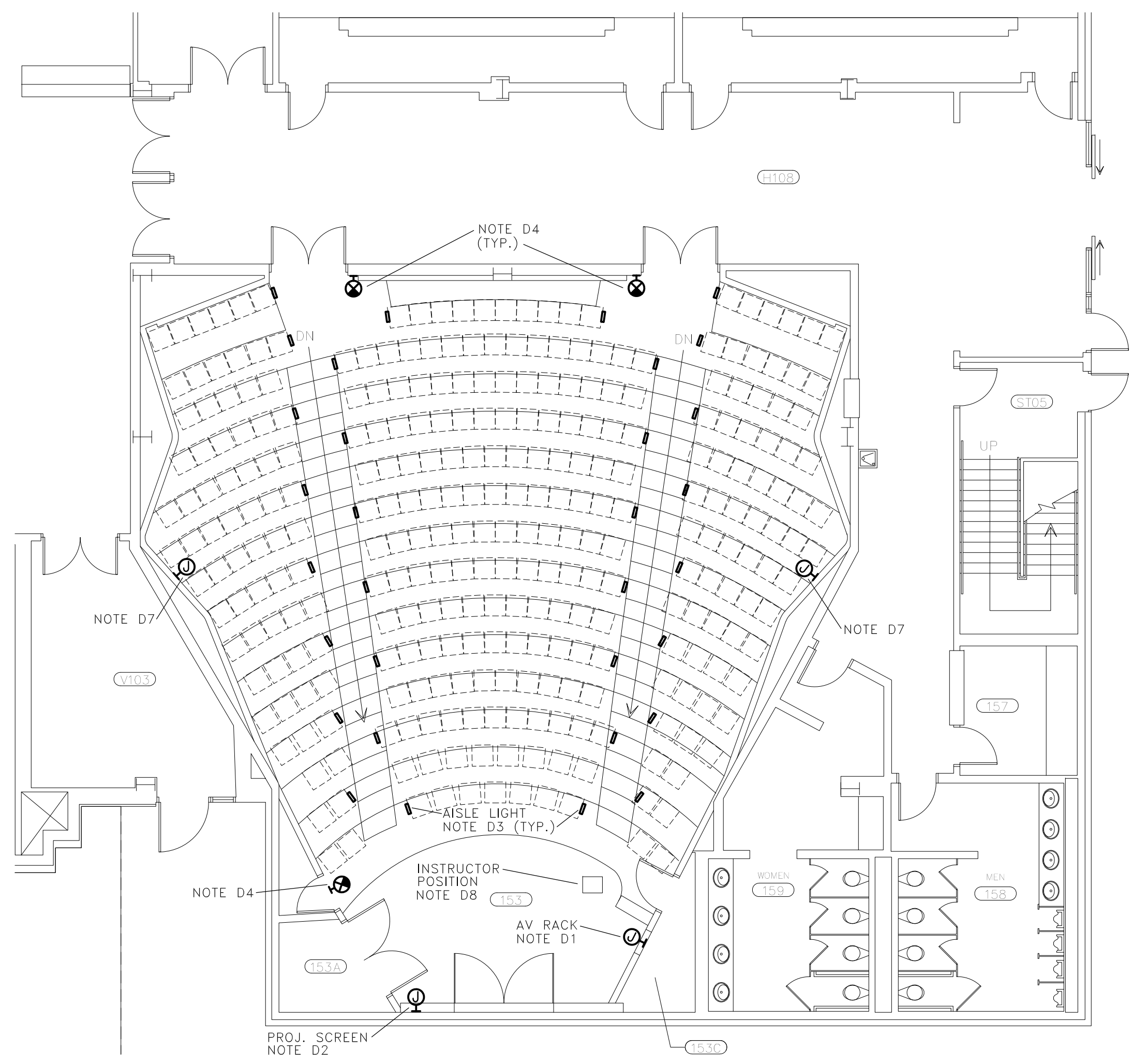

ELECTRICAL SYMBOL LEGEND		
SA □	DA ○	LIGHTING FIXTURES (SEE LIGHTING FIXTURE SCHEDULE ON DRAWING E-002) LETTERS DENOTES TYPE (TYP.)
○		LIGHTING FIXTURE WITH EMERGENCY POWER CONTROL (EPC) THAT PROVIDES GENERATOR-BACKED EGRESS LIGHTING (TYP.)
⊗		EXIT SIGN, WALL MOUNTED
-		AISLE LIGHT, INTEGRAL WITH SEATING (WITH FLEX CONDUIT CONNECTION FROM FLOOR)
Ⓜ		J-BOX, FLUSH WALL MOUNTED (SEE NOTES FOR PURPOSE)

ELECTRICAL NOTES

- AV RACK SHALL BE REMOVED BY USC DoIT DIVISION. PROVIDE 12"x12"x4" J-BOX (SIZE FOR BIDDING PURPOSES) WITH COVER TO CONSOLIDATE EXISTING CONDUITS ENTERING RACK. COORDINATE EXACT BOX SIZE WITH EXISTING CONDITIONS ONCE RACK IS REMOVED. EXTEND EXISTING CONDUITS AS REQUIRED. COORDINATE THIS WORK WITH USC DoIT A/V DIVISION (CONTACT PERSON: JONATHAN BOOTH (803)777-4470). COORDINATE PAINTING OF COVER WITH GENERAL CONTRACTOR TO MATCH WALL.
- DISCONNECT 120V POWER AND LOW VOLTAGE CONTROL WIRING FROM EXISTING PROJECTION SCREEN AND RECONNECT TO NEW SCREEN. COORDINATE THIS WORK WITH USC DoIT (SAME CONTACT PERSON AS NOTE D1). 120V POWER IS FED FROM EXISTING PANEL "SPL", CIRCUIT 33 OR PANEL "SPR", CIRCUIT 7 (FIELD VERIFY EXACT CIRCUIT); BOTH PANELS ARE LOCATED IN PROJECTION BOOTH. BOTH PANELS ARE I-T-E IMPERIAL CORP. PANELS. "SPL" IS A "NLAB" TYPE. "SPR" IS A "CDP" TYPE.
- DISCONNECT 120V POWER FROM EXISTING SEATING AND RECONNECT TO NEW SEATING WITH LED LIGHTING. 120V POWER IS FED FROM EXISTING PANEL "SPR" IN PROJECTION BOOTH - CIRCUITS 15 & 16. REPLACE ANY DAMAGED FLEXIBLE CONDUIT/WIRING AS REQUIRED.
- REPLACE EXISTING EXIT SIGNS (SEE LIGHTING FIXTURE SCHEDULE ON DRAWING E-002). REUSE EXISTING CIRCUIT.
- REPLACE EXISTING QUARTZ DOWNLIGHTS WITH NEW LED TYPE DOWNLIGHTS (SEE LIGHTING FIXTURE SCHEDULE AND NOTES ON DRAWING E-002). EXISTING LIGHTING CIRCUITS ORIGINATE FROM EXISTING DIMMING PANEL LOCATED IN PROJECTION BOOTH.
- REPLACE EXISTING PLATFORM SPOTLIGHTS WITH NEW LED TYPE TRACK LIGHTS (SEE LIGHTING FIXTURE SCHEDULE AND NOTES ON DRAWING E-002). THESE FIXTURES ARE FED FROM DIMMING PANEL AS MENTIONED IN NOTE D5.
- PROVIDE BLANK COVER PLATES ON ALL EXISTING AND NEW OPEN BOXES. COORDINATE PAINTING OF COVERS WITH GENERAL CONTRACTOR TO MATCH WALLS.
- ELECTRICAL CONTRACTOR SHALL CONFIRM EXISTING POWER AND DATA PROVISIONS AT LECTERN MEET REQUIREMENTS OF USC-DoIT EQUIPMENT (CONTACT PERSON LISTED IN NOTE D1). PROVIDE ADDITIONAL PROVISIONS AS REQUIRED.

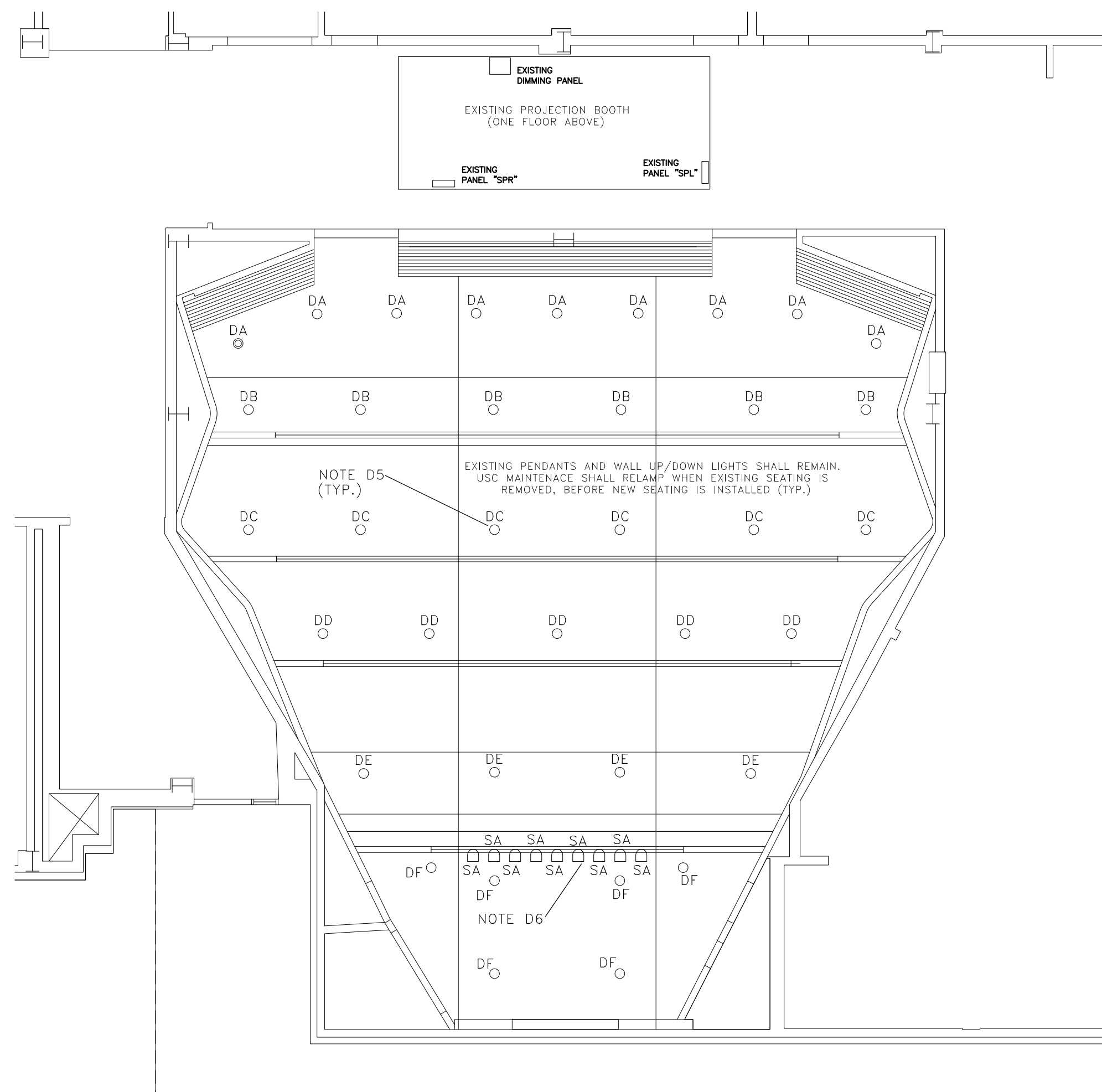

ELECTRICAL DRAWING INDEX	
E-001	ELECTRICAL DEMOLITION PLANS
E-002	ELECTRICAL RENOVATION PLANS

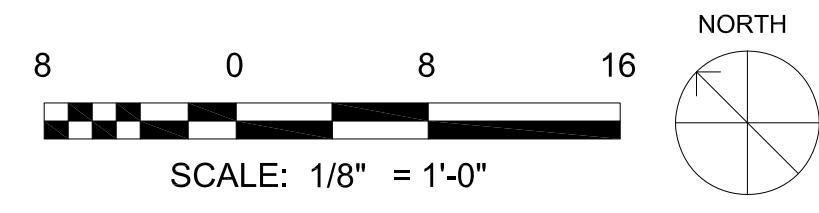

**BELKA**  
ENGINEERING ASSOCIATES

7 CLUSTERS COURT, SUITE 201 | COLUMBIA, SC  
(803) 731-0650 Office | (803) 467-7657 Cell

CONTACT: JASON AREHEART  
JAREHEART@BEA-Consulting.com

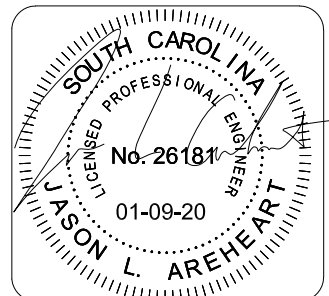
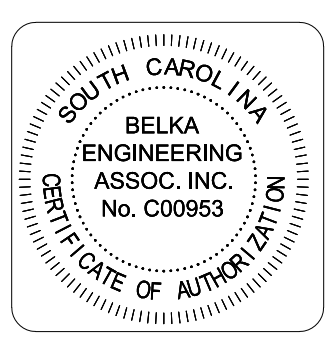

DATE	DESCRIPTION	MARK

DESIGNED BY: CES	ISSUE DATE: 15 JANUARY 2020
DRAWN BY: JJA	SOLICITATION NO.:
CHECKED BY: JJA	CONTRACT NO.:
SUBMITTED BY: ANS/D	FILE NUMBER:
FILE NAME:	

UNIVERSITY OF SOUTH CAROLINA  
GAMBRELL HALL SITE 3  
COLUMBIA, SOUTH CAROLINA 29201

**POND**  
1011 Generals Street, Suite 1300  
Columbia, SC 29201  
Phone: (803) 731-6202  
Fax: (803) 731-6202  
www.pond.com

GAMBRELL AUDITORIUM 153  
UNIVERSITY OF SOUTH CAROLINA  
COLUMBIA, SOUTH CAROLINA  
PROJ. NO.: H27-2407 50003375-2  
ELECTRICAL DEMOLITION PLAN

SHEET ID  
**E-001**  
SHEET OF

**ELECTRICAL NOTES**

R1. REPLACE EXISTING QUARTZ DOWNLIGHTS WITH NEW LED TYPE. EXISTING LIGHTING CIRCUITS ARE FED FROM EXISTING DIMMING PANEL LOCATED IN PROJECTION BOOTH. SEE DIMMER PANEL SCHEDULE ON THIS DRAWING. FIELD VERIFY ACTUAL CIRCUITS NUMBERS AND ASSOCIATED FIXTURES. EXISTING SLOPED CEILING REFLECTORS MAY BE REUSED AND PROVIDE LED ENGINE AND ROUGH-IN. FIXTURES ARE AT DIFFERENT SLOPE DEGREES FOR EACH ROW OF FIXTURES. FIXTURES ARE SPECIFIED WITH SLOPE CEILING ADAPTERS IN CASE THE CONTRACTOR WANTS TO REPLACE THEM. REFLECTORS SHALL EXACTLY MATCH CEILING OPENING. ADDITIONAL CUTTING OF CEILING WILL NOT BE ALLOWED. CONTRACTOR SHALL BE RESPONSIBLE FOR REPAIRING DAMAGED CEILING. DOWNLIGHTS OVER PLATFORM AND BACK ROW ARE ON FLAT (NOT SLOPED) AND CONTRACTOR SHALL REPLACE ENTIRE ASSEMBLIES WITH TRIM/REFLECTORS IN THOSE LOCATIONS, AGAIN PROTECTING THE CEILING DURING REPLACEMENT.

R2. REPLACE EXISTING PAR TYPE SPOT LIGHTS OVER PLATFORM (REMOVING 9 FIXTURES; PROVIDING 6 FIXTURES). EXISTING TRACK MAY BE REUSED OR NEW TRACK PROVIDED AS REQUIRED. EQUALLY SPACE FIXTURES ACROSS TRACK AND AIM FIXTURES TO WASH PLATFORM UNIFORMLY.

R3. CLEAN EXISTING DIMMING PANEL AND RESTORE COMPLETE OPERATION OF CONTROL SYSTEM. PROVIDE/REPLACE ANY EXISTING COMPONENTS. EXISTING SYSTEM IS A LEHIGH ELECTRICAL PRODUCTS, SERIAL NUMBER 281154 (CONTACT PERSON: DEMITRY HERMAN (610) 395-7735).

R4. FOR HALF SHADED FIXTURES, PROVIDE EMERGENCY POWER CONTROL (EPC) (EMERGI-LITE OR APPROVED EQUAL) AND CONNECT WITH NORMAL POWER AND GENERATOR-BACKED CIRCUIT. WHEN NORMAL POWER IS LOSS, THESE FIXTURES SHALL RESTORE TO FULL OUTPUT. EXTEND EXISTING GENERATOR-BACKED CIRCUIT FROM EXISTING EXIT SIGN CIRCUIT J-BOX ABOVE CEILING.

**EXISTING DIMMER PANEL SCHEDULE**

BREAKER NO.	LIGHTING GROUP DESCRIPTION
1 & 2	PENDANT LIGHTS
3 & 4	REAR DOWNLIGHTS (TYPE "DA")
5 & 6	PENDANT LIGHTS
7 & 8	CEILING LIGHTS (TYPE "DB")
9 & 10	PLATFORM DOWNLIGHTS (TYPE "DF")
11 & 12	WALL LIGHTS
13 & 14	WALL LIGHTS
15 & 16	SPOT LIGHTS (TYPE "SA")
17 & 18	SPOT LIGHTS (TYPE "SA")
19 & 20	SPOT LIGHTS (TYPE "SA")
21 & 22	CEILING DOWNLIGHTS (TYPE "DC")
23 & 24	CEILING DOWNLIGHTS (TYPE "DD")
25 & 26	CEILING DOWNLIGHTS (TYPE "DE")
27 & 28	SPOT LIGHTS (TYPE "SA")

**LIGHTING FIXTURE SCHEDULE**

SYMBOL	TYPE	DESCRIPTION	MANUFACTURER	MODEL NUMBER	OPTICAL ELEMENT	MOUNTING	VOLTS	LED (LUMENS - WATTS - TEMP)
○	DA	6" LED DOWNLIGHT (NO SLOPE CEILING ADAPTER)	H. E. WILLIAMS	6DR L10 8 30 DIM UNV/ 0 M OF CS/ R	NONE	RECESSED	120	1000L - 9W - 3000K
○	DB	6" LED DOWNLIGHT WITH SLOPE CEILING ADAPTER	H. E. WILLIAMS	6AR L10 8 30 DIM UNV/ 0 N OF CS/ N	NONE	RECESSED	120	1000L - 9W - 3000K
○	DC	6" LED DOWNLIGHT WITH SLOPE CEILING ADAPTER	H. E. WILLIAMS	6AR L10 8 30 DIM UNV/ 0 N OF CS/ N	NONE	RECESSED	120	1000L - 9W - 3000K
○	DD	6" LED DOWNLIGHT WITH SLOPE CEILING ADAPTER	H. E. WILLIAMS	6AR L10 8 30 DIM UNV/ 0 N OF CS/ N	NONE	RECESSED	120	1000L - 9W - 3000K
○	DE	6" LED DOWNLIGHT WITH SLOPE CEILING ADAPTER	H. E. WILLIAMS	6AR L10 8 30 DIM UNV/ 0 N OF CS/ N	NONE	RECESSED	120	1000L - 9W - 3000K
○	DF	6" LED DOWNLIGHT (NO SLOPE CEILING ADAPTER)	H. E. WILLIAMS	6DR L15 8 30 DIM UNV/ 0 M OF CS/ R	NONE	RECESSED	120	1500L - 14W - 3000K
□	SA	LED TRACK FIXTURE & TRACK	INTENSE	ITLP20 L1 308 W NF/ IS2(LENGTH) W	NONE	TRACK	120	1400L - 14W - 3000K
⊗	X	EXIT SIGN, DIE CAST ALUMINUM HOUSING, AC TYPE	H. E. WILLIAMS	EXIT/CA-4-AF-AF-AC-D	NONE	WALL	120	INCLUDED

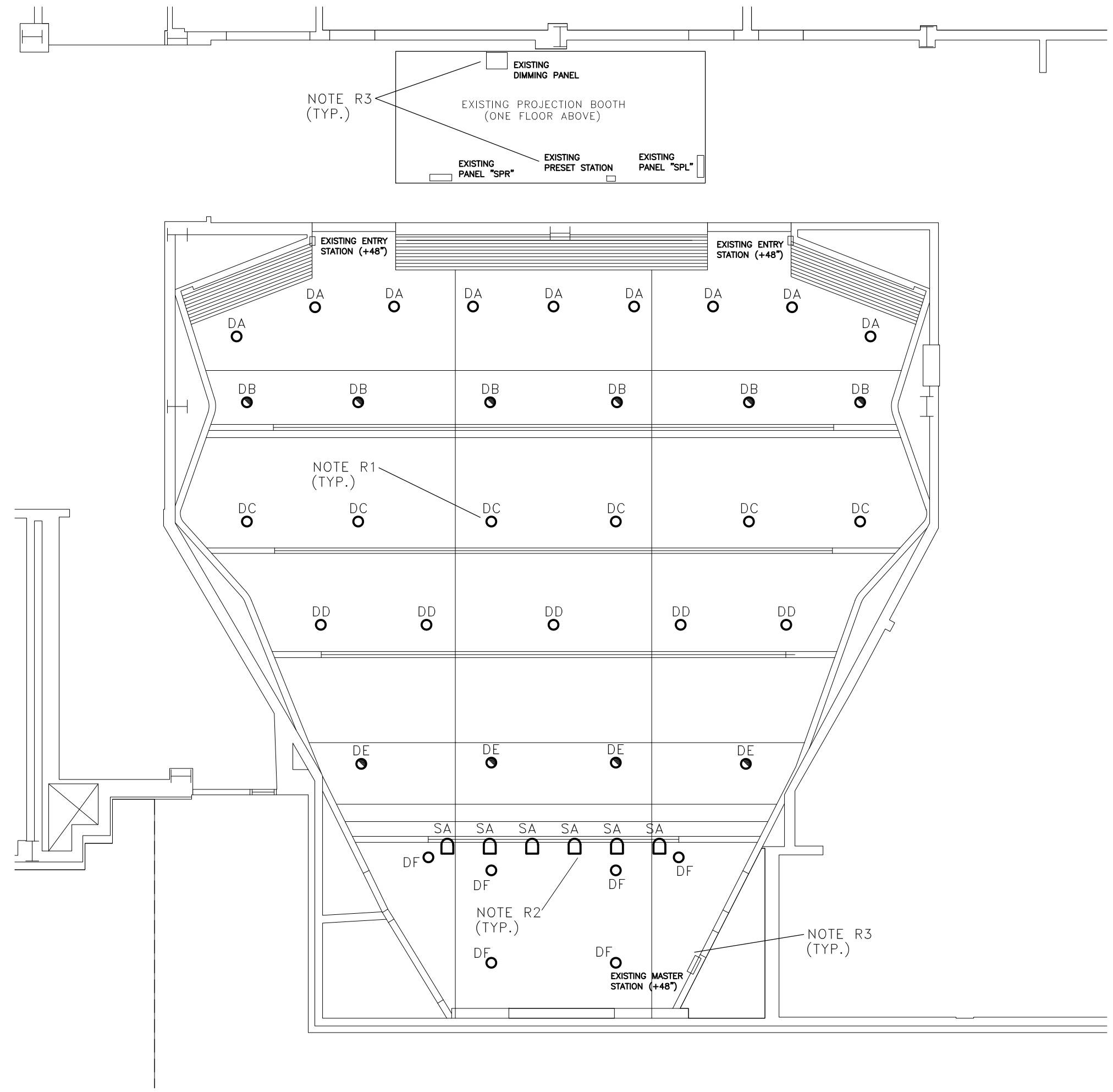

**1 LIGHTING RENOVATION PLAN**  
E002 SCALE: 1/8" = 1'-0"

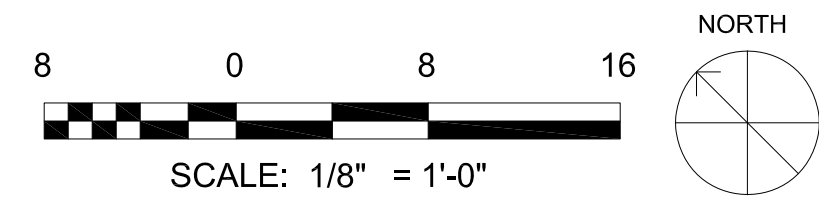

**BELKA**  
ENGINEERING ASSOCIATES  
7 CLUSTERS COURT, SUITE 201 | COLUMBIA, SC  
(803) 731-0650 Office | (803) 467-7657 Cell  
CONTACT: JASON AREHEART  
JAREHEART@BEA-Consulting.com

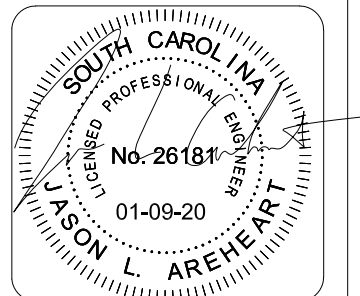
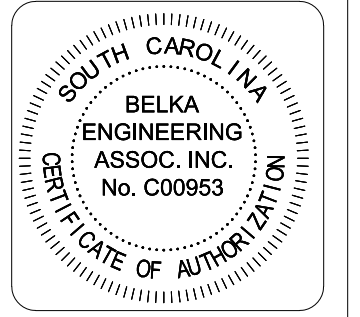

MARK	DESCRIPTION	DATE

DESIGNED BY: CES	ISSUE DATE: 15 JANUARY 2020
DRAWN BY: JJA	SOLICITATION NO.:
CHECKED BY: JJA	CONTRACT NO.:
SUBMITTED BY: ANSID	FILE NUMBER:
FILE NAME:	

UNIVERSITY OF SOUTH CAROLINA  
GAMBRELL HALL STE 3  
COLUMBIA, SOUTH CAROLINA 29201

**POND**  
1011 Generals Street, Suite 1300  
Columbia, SC 29201  
Phone (803) 731-6202  
Fax (803) 731-6202  
www.pond.com

GAMBRELL AUDITORIUM 153  
UNIVERSITY OF SOUTH CAROLINA  
COLUMBIA, SOUTH CAROLINA  
PROJ. NO.: H27-Z407 500003375-2  
ELECTRICAL RENOVATION PLAN

SHEET ID  
**E-002**  
SHEET OF